

COPY

PROVINCE OF BRITISH COLUMBIA

Ministry of Forests

IN THE MATTER OF TREE FARM LICENCE NUMBER 39

INSTRUMENT NUMBER 119

Amendment

Whereas by a notice in writing dated July 17, 1962, designated Amendment Number 12 in the matter of Tree Farm Licence Number 39, certain lands were withdrawn from Schedule "A" lands of Block I of the said Tree Farm Licence; and

Whereas the lands so removed are no longer required for the purpose for which they were removed;

Therefore pursuant to section 31.3(b) of the Forest Act, the hereinafter described lands are returned to Schedule "A" lands of Block I of Tree Farm Licence Number 39:

"Commencing at a point on the southerly boundary of District Lot 4831, New Westminster Land District, distant easterly thereon 494 feet from the northwest corner of Lot 3429; thence north 45° 05' 40" east 605.53 feet to the boundary of Parcel "A" (Reference Plan 2237); thence southeasterly and southerly following the boundary of Parcel "A" to its intersection with the south boundary of Lot 4831; thence west along the south boundary of Lot 4831 1,419.9 feet more or less to the point of commencement; said to contain 7.53 acres (3.04 ha) more or less",

shown in bold black on the plan attached.

Dated at the City of Victoria in the Province of British Columbia this . . . 26th. . . . day of . . . February. . . . , 1981.

Minister of Forests

Map Of **AMENDMENT TO TREE FARM LICENCE No. 39 INSTRUMENT 119**

Outlined  Area 7.53 acres ± Forest Region 01 Vancouver
U.T.M. Zone East North Reg. Compt. L District 09
Grid 1040580005519000029023 Land District New Westminster

MANAGEMENT UNIT		TIMBER SUPPLY AREA		Pulpwood Agreement	Cascades	
Type	T	Number	QUADRA		East	West
Number	39	Block				
Block		Sub-B				✓

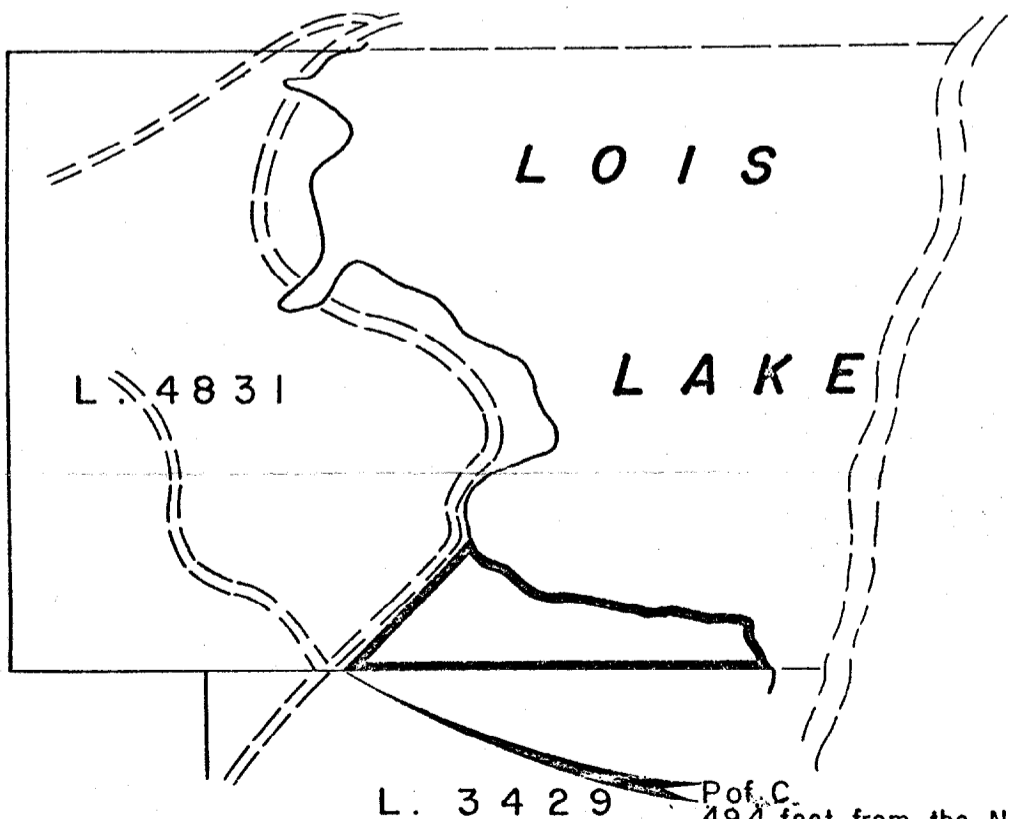
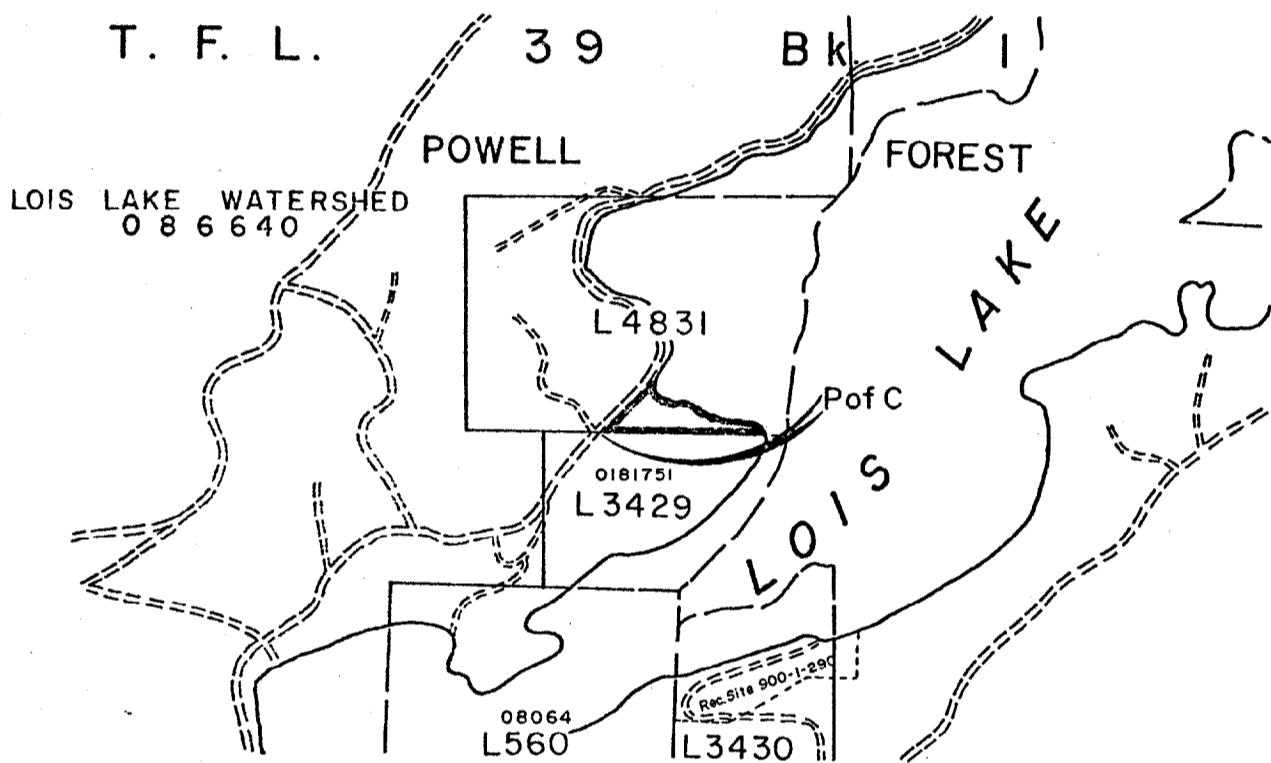

Scale : 1 inch = 10 chains