

COPY

PROVINCE OF BRITISH COLUMBIA

Ministry of Forests

IN THE MATTER OF TREE FARM LICENCE NUMBER 39

INSTRUMENT NUMBER 116

Amendment

Whereas the lands described hereinafter are within Tree Farm Licence Number 39 and are found to be suitable for a higher economic use than the growing of forest crops;

And whereas the withdrawal of the aforementioned lands together with any lands previously withdrawn does not diminish the productive capacity of the licence area to the extent provided in Clause 11 of the Tree Farm Licence;

Therefore pursuant to subsection (14) of Section 36 of the Ministry of Forests Act being Chapter 153 of the Revised Statutes of British Columbia, 1960 and pursuant to Clause 11 of the said Tree Farm Licence the following lands are herewith withdrawn from the lands described in Schedule "B" of the said Tree Farm Licence Number 39; namely, all those parcels or tracts of land surveyed as Lots 394 and 395, Rupert Land District, containing 31.49 ha, being more particularly shown in bold black on the sketch attached hereto.

The said lands so withdrawn are and shall be henceforth no longer subject to or form any part of the said Tree Farm Licence Number 39.

Dated at the City of Victoria in the Province of British Columbia this 15 day of Feb, 1979.

Minister of Forests



Province of British Columbia
Ministry of Forests

INSTRUMENT NO. 116 TO TREE FARM LICENCE 39

Shown _____ Area 31.49 ha P.S.Y.U. T.F.L. 39 Scale 1:5000
Base OFFICIAL PLAN Region No. 2 Compt. No. 1 LAND DISTRICT RUPERT

SURVEY PLAN OF DISTRICT LOTS 394 & 395 IN SECTIONS 4 & 9, TOWNSHIP 1, RUPERT DISTRICT.

F.B.202/78

Scale 1:5000
All Distances are in Metres
Azimuths Bearings derived from the 2038 R.W. Curve referred to the Meridian through the W. By Sec. 8, T.1.

- LEGEND**
- D.P.P. Douglas and iron pipe found
 - C.P. 4" iron pipe found
 - C.C.P. 4" cast iron pipe found
 - C.P. 4" cast iron pipe found
 - C.P. 4" cast iron pipe found
 - W.P. witness
 - T.P. Taping
 - B.T. bearing tree (B.T. bearings are magnetic)

OFFICIAL PLAN

CONFIRMED
UNDER SECTION 63 - LAND ACT
[Signature]
SURVEYOR GENERAL
VICTORIA, B. C. NOV. 29, 1978.

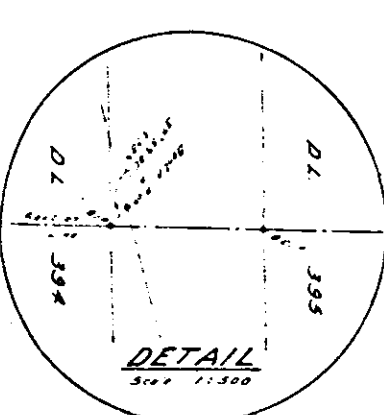
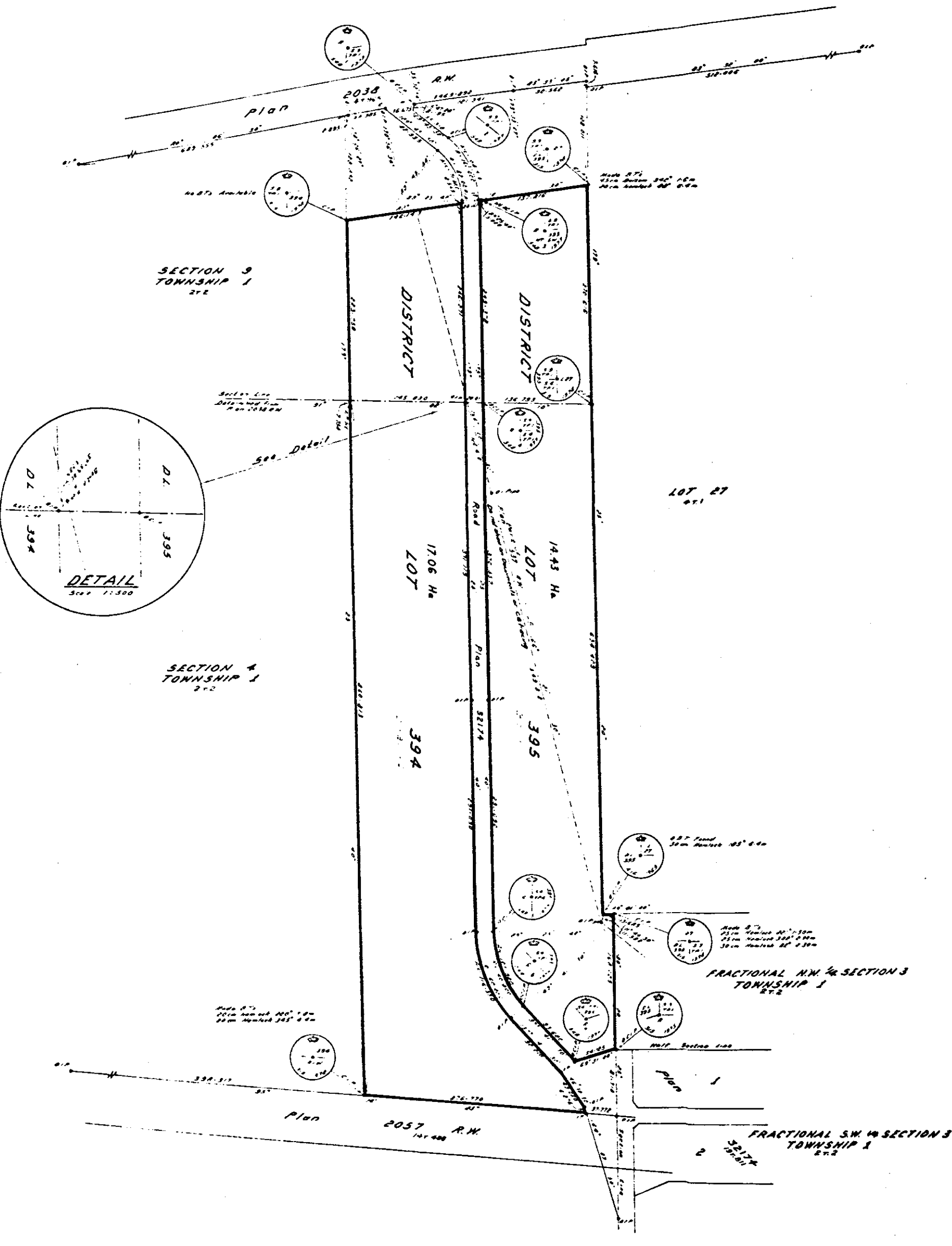

I, John McFarland of the City of Victoria British Columbia being duly sworn and say that this instrument is a true and correct copy of the original instrument filed in my office and that the survey described therein was completed on the 26th day of October 1978.
Signed before me this 31st day of October 1978
[Signature]
A Commissioner for taking affidavits under the British Columbia

267-827

158708