

COPI

PROVINCE OF BRITISH COLUMBIA

Ministry of Forests

IN THE MATTER OF TREE FARM LICENCE NUMBER 39

INSTRUMENT NUMBER 114

Amendment

Whereas the lands described hereinafter are within Tree Farm Licence Number 39 and are found to be suitable for a higher economic use than the growing of forest crops;

And whereas the withdrawal of the aforementioned lands together with any lands previously withdrawn does not diminish the productive capacity of the licence area to the extent provided in Clause 11 of the Tree Farm Licence;

Therefore pursuant to subsection (14) of Section 36 of the Ministry of Forests Act being Chapter 153 of the Revised Statutes of British Columbia, 1960 and pursuant to Clause 11 of the said Tree Farm Licence the following lands are herewith withdrawn from the lands described in Schedule "B" of the said Tree Farm Licence Number 39; namely, all that parcel or tract of land surveyed as Lot 3864, Group 1, New Westminster Land District, containing 5.9901 ha, being more particularly shown in bold black on the sketch attached hereto.

The said lands so withdrawn are and shall be henceforth no longer subject to or form any part of the said Tree Farm Licence Number 39.

Dated at the City of Victoria in the Province of British Columbia this .....29..... day of ...December....., 1978.

  
Minister of Forests



Province of British Columbia  
Ministry of Forests  
FOREST SERVICE

EXHIBIT A

Date DECEMBER 7, 1978

Atlas Ref. 92F/NE (f-3)

INSTRUMENT NO. 114 TO TREE FARM LICENCE 39.

Shown \_\_\_\_\_ Area 5.9901 ha. ± P.S.Y.U. Scale 1:2000 m

Base N.T.S. 92F/15h Region No. 29 Compt. No. 24 LAND DISTRICT NEW WESTMINSTER

F.B.94/78

Survey Plan of Lot 3864  
Gp.1 New Westminister District

Scale: 1:2000  
N.T.S. 92F/15h

Bearings are astronomic, derived from the  
North Boundary of L. 2298.

All distances are in metres except where otherwise indicated.

OFFICIAL PLAN

CONFIRMED  
UNDER SECTION 45, LAND ACT  
*[Signature]*  
SURVEYOR GENERAL  
VICTORIA, B.C. JULY 14, 1978

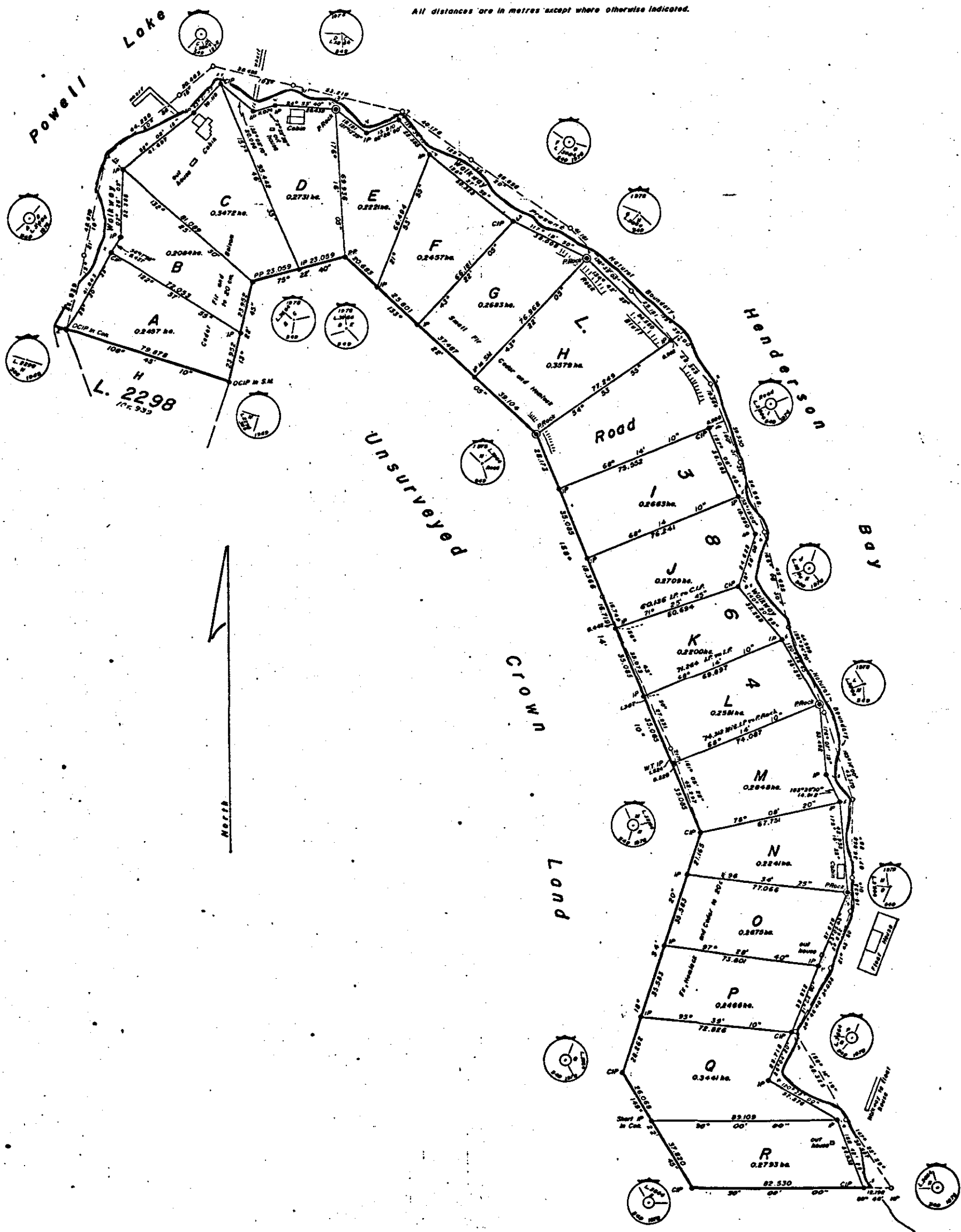

I, A.K. Winter, of the City of Victoria, British Columbia Land Surveyor, make oath and say that I was present at and did personally superintend the survey represented by this plan, and that the survey and plan are correct. The said survey was completed on the 26<sup>th</sup> day of May, 1978.

Sworn before me this 17<sup>th</sup> day of June, 1978. *[Signature]*  
B.C.L.S.

*[Signature]*  
A Commissioner for taking Affidavits for  
British Columbia.

187769

8778