

PROVINCE OF BRITISH COLUMBIA

Department of Forests

FOREST SERVICE

IN THE MATTER OF TREE FARM LICENCE NUMBER 39

INSTRUMENT NUMBER 109

Amendment

Whereas the lands described hereinafter are within Tree Farm Licence Number 39 and are found to be suitable for a higher economic use than the growing of forest crops;

And whereas the Licensee has requested the withdrawal of the aforementioned lands from Schedule "A" of the said Tree Farm Licence;

Therefore pursuant to Subsection (14) of Section 36 of the Forest Act and pursuant to Clause 14 of the said Tree Farm Licence Number 39, the Licensor hereby consents to the withdrawal from Schedule "A" of the said Tree Farm Licence of the following lands:

"Those parts of the Fractional South $\frac{1}{2}$ of Section 19, and the Fractional Southwest $\frac{1}{4}$ of Section 20, Township 6, Rupert District, containing 70 acres more or less,"

shown outlined in bold red on the sketch attached hereto and the lands so withdrawn are and shall be henceforth no longer part of or subject to the said Tree Farm Licence Number 39.

Dated at the City of Victoria in the Province of British Columbia this . . . 23 . . day of . . . *July* . . . , 1976.

Org. Signed

" T. M. Waterland "

Minister of Forests

INSTRUMENT # 109 TO T.F.L. 39

PLAN

REPORTED IN THE LAND REGISTRY OFFICE
AT VICTORIA, B.C.
THIS PLAN OR PART THEREOF

1957

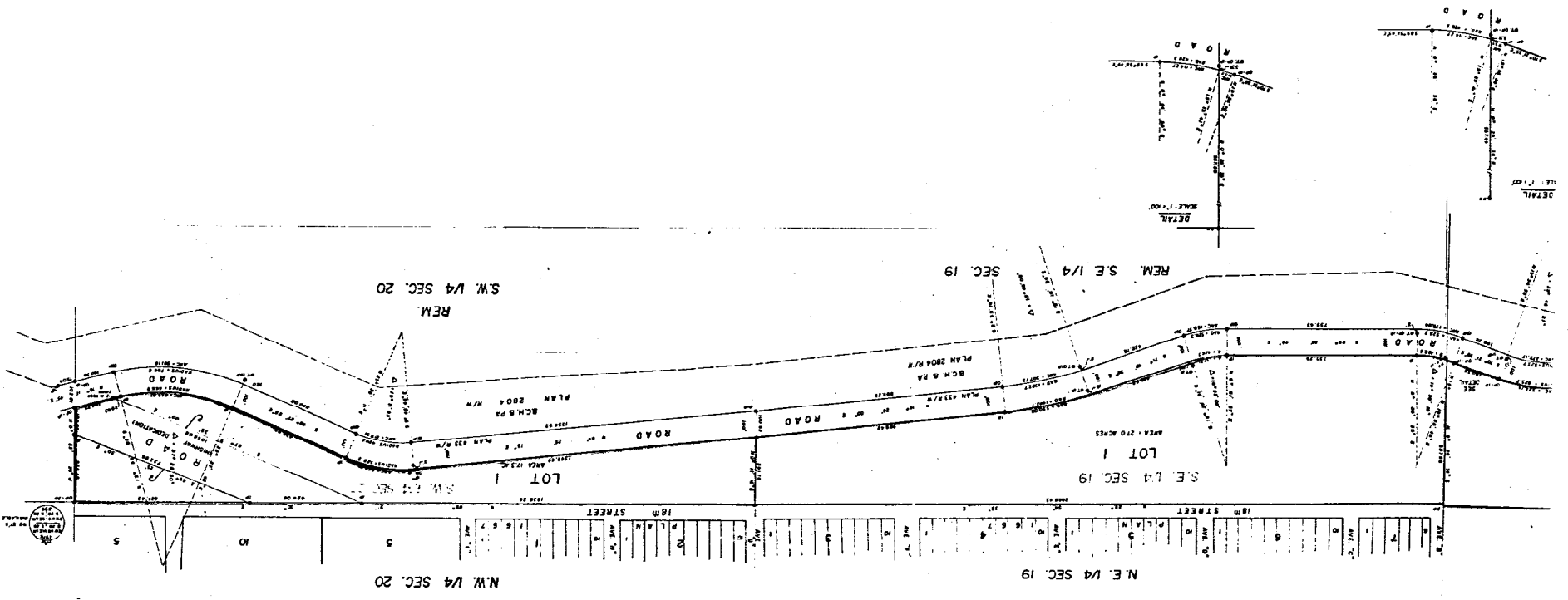

WILKINSON ASSOCIATES
MORTGAGE AND FINANCE
1000 WEST MOUNTAIN STREET
VANCOUVER, B.C. V6E 2T2
TEL 282-0000 FAX 282-0001
S-7-76 K.A.