

PROVINCE OF BRITISH COLUMBIA
Department of Lands, Forests, and Water Resources
FOREST SERVICE

IN THE MATTER OF TREE FARM LICENCE NUMBER 39
AMENDMENT NUMBER 92

Whereas the lands described hereinafter are within Tree Farm Licence Number 39 and are found to be suitable for a higher economic use than the growing of forest crops;

And whereas the withdrawal of the aforementioned lands together with any lands previously withdrawn does not diminish the productive capacity of the licence area to the extent provided in Clause 11 of the Tree Farm Licence;

Therefore pursuant to subsection (14) of Section 36 of the Forest Act being Chapter 153 of the Revised Statutes of British Columbia, 1960 and pursuant to Clause 11 and 12 of the said Tree Farm Licence the following lands are herewith withdrawn from the lands described in Schedule "B" of the said Tree Farm Licence Number 39; namely, all that parcel or tract of land being more particularly shown in bold black on the sketch attached hereto and described as follows:

"Lot 54, Queen Charlotte District and an access road right-of-way 66 feet in width traversing expired Special Timber Licence 1013 and unsurveyed Vacant Crown Land."

and the said lands so withdrawn are and shall be henceforth no longer subject to or form any part of the said Tree Farm Licence Number 39 during the term of Special Use Permit Number 6851, issued in respect of the aforementioned access road and the tenure issued under the Land Act in respect to Lot 54, Queen Charlotte District.

Dated at the City of Victoria in the Province of British Columbia
this^{gva}..... day of^{March}....., 1971.

"Ray Williston"
Minister of Lands, Forests, and Water Resources

LAND DISTRICT, Queen Charlotte
 Region No. 62 Compt. No. 8
 Base N.T. 103G/14E



EXHIBIT A
 Date 24/2/71
 Atlas Ref. 103 F/SE

Amendment No 92 to T.F.L. 39

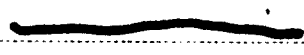
Shown  Acres 61 R.D. 2 Scale 40 chains = 1 inch

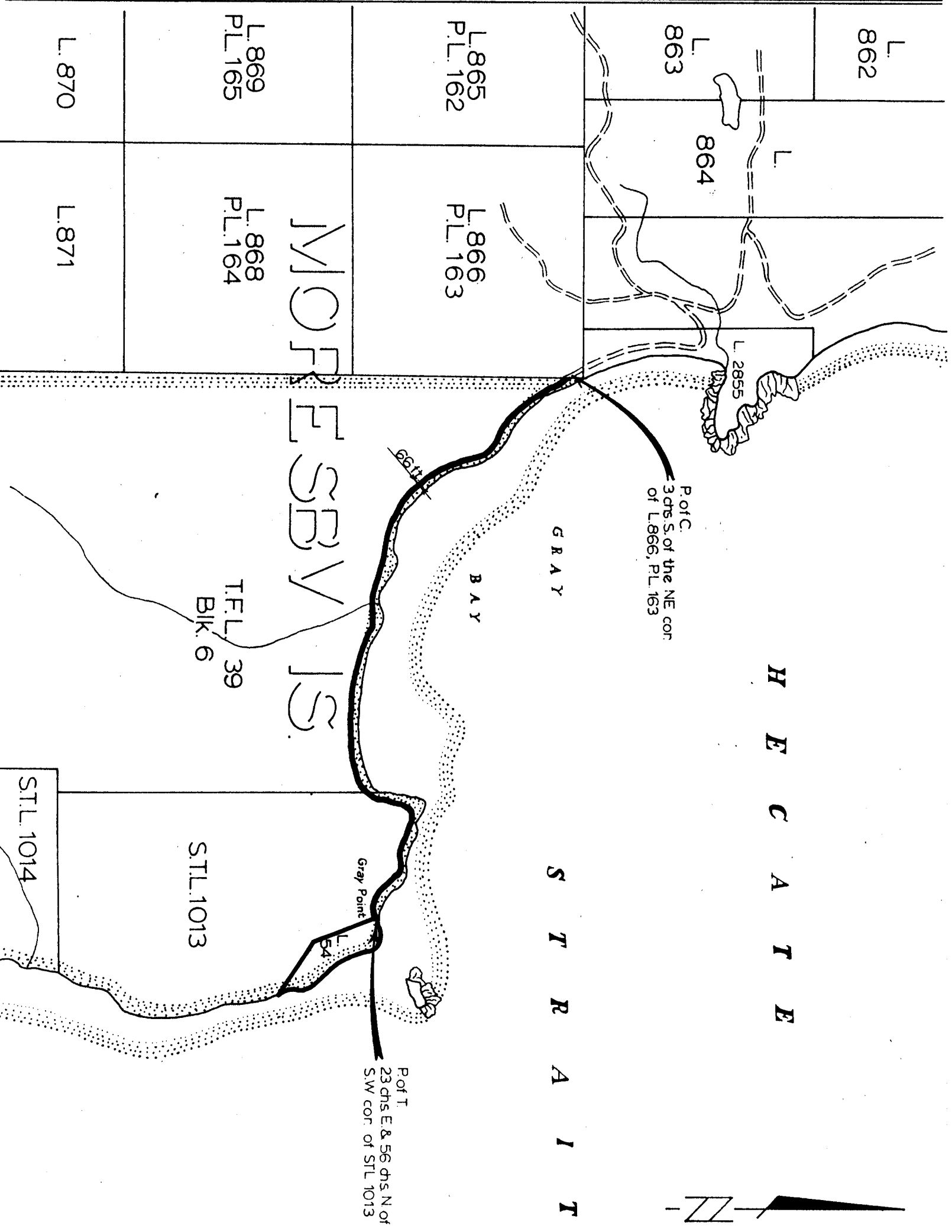

Drawn by 