

PROVINCE OF BRITISH COLUMBIA  
Department of Lands, Forests, and Water Resources  
FOREST SERVICE

---

IN THE MATTER OF TREE FARM LICENCE NUMBER 39  
AMENDMENT NUMBER 82

---

Whereas the lands described hereinafter are within Tree Farm Licence Number 39 and are found to be suitable for a higher economic use than the growing of forest crops;

And whereas the withdrawal of the aforementioned lands together with any lands previously withdrawn does not diminish the productive capacity of the licence area to the extent provided in Clause 11 of the Tree Farm Licence;

Therefore pursuant to subsection (14) of Section 36 of the *Forest Act* being Chapter 153 of the Revised Statutes of British Columbia, 1960 and pursuant to Clause 11 of the said Tree Farm Licence the following lands are herewith withdrawn from the lands described in Schedule "B" of the said Tree Farm Licence Number 39; namely, all that parcel or tract of land being more particularly shown in bold black on the sketch attached hereto and described as follows:

"An area 200 feet square situated near Maynard Lake,  
Rupert Land District, Latitude 50° 24' 09",  
Longitude 127° 10' 35", containing ~~89~~ acres,  
more or less."

and the said lands so withdrawn are and shall be henceforth no longer subject to or form any part of the said Tree Farm Licence Number 39.

AMENDMENT NO 82 TO T.F.L.#39  
RUPERT LAND DISTRICT

Scale ÷ 80 Chains = 1 Inch

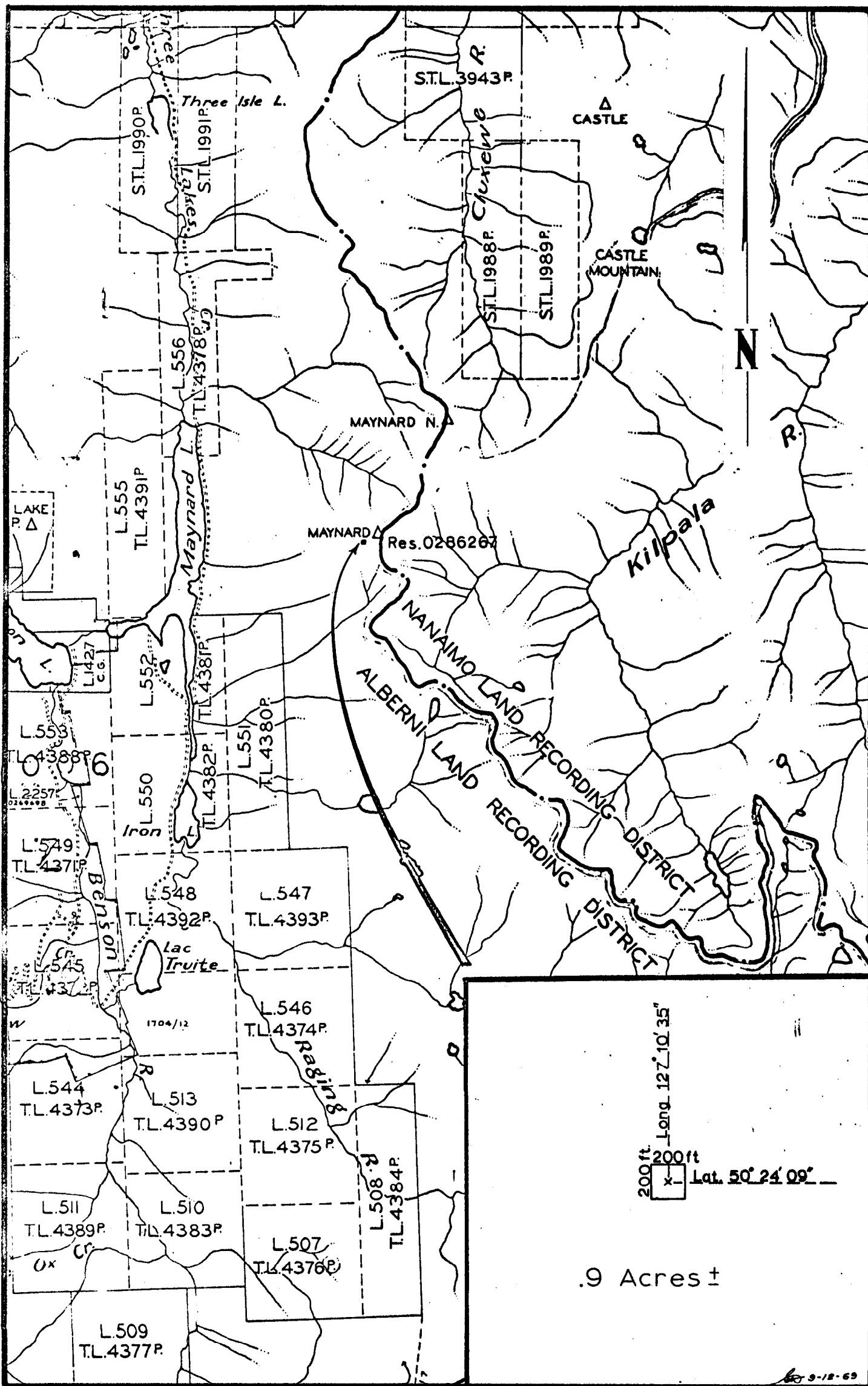

9 Acres ±