

PROVINCE OF BRITISH COLUMBIA
Department of Lands, Forests, and Water Resources
FOREST SERVICE

IN THE MATTER OF TREE FARM LICENCE NUMBER 39
AMENDMENT NUMBER 79

Whereas the lands described hereinafter are within Tree Farm Licence Number 39 and are found to be suitable for a higher economic use than the growing of forest crops;

And whereas the Licensee has requested the withdrawal of those parts of the lands which are included in Schedule "A" of the Tree Farm Licence;

Therefore pursuant to Subsection (14) of Section 36 of the "Forest Act" being Chapter 153 of the Revised Statutes of British Columbia, 1960 and Clause 14 of the said Tree Farm Licence, the Licensor hereby consents to the withdrawal from Schedule "A" of the said Tree Farm Licence of the following lands:

"That part of Lot 3509, Group 1, New Westminster District, Plan 10652, containing 2.04 acres, more or less."

as shown in bold black on the plan attached hereto and the lands so withdrawn from Schedule "A" are and shall be henceforth no longer part of or subject to the said Tree Farm Licence Number 39.

Dated at the City of Victoria in the Province of British Columbia this . . . 6th . . . day of . . . DECEMBER . . . , 1968.



Minister of Lands, Forests, and Water Resources

BRITISH COLUMBIA
FOREST SERVICE

File No.

AMENDMENT No. 79 TO T.F.L. 39
N.W.D.

Scale: 100 feet = 1 inch

Area shown thus  2.04 acre.

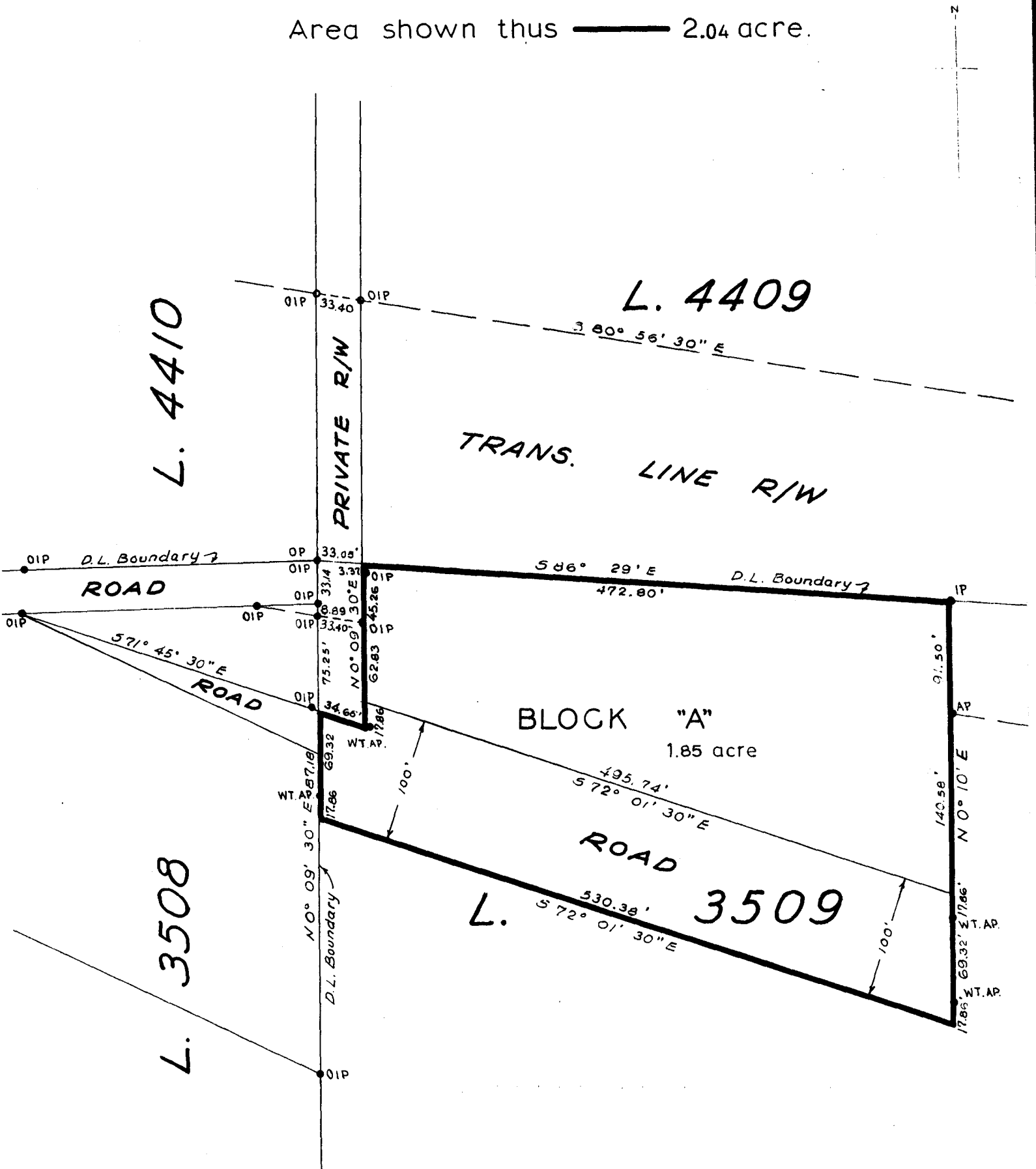

Lot No.	Field Book	Pigeon hole	Date Surveyed	Reference Map	Plan
				92 F/NE (D-5)	SURVEY PLAN
				Sketch for	Made by J. MARD
				Department of Lands, Forests, and Water Resources, F.S. Draughting Room, Victoria, B.C., NOVEMBER 18th 1968	

MEMO

TO THE HONOURABLE THE MINISTER

Your signature is recommended on the attached Amendment Number 79 to Tree Farm Licence Number 39 - MacMillan Bloedel Limited.

This amendment provides for the removal from Schedule "A" lands of an area required for access purposes to Private Lands. Your signature is also recommended on the attached two copies of Notice of Cancellation of Charge pursuant to Section 208 of the Land Registry Act.

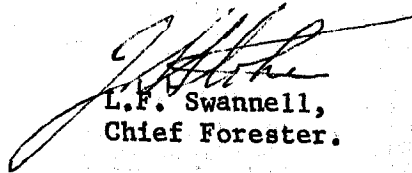
L.F. Swannell,
Chief Forester.