

PROVINCE OF BRITISH COLUMBIA

Department of Lands, Forests, and Water Resources

FOREST SERVICE

IN THE MATTER OF TREE FARM LICENCE NUMBER 39

AMENDMENT NUMBER 48

Whereas the lands hereinafter described are within Tree Farm Licence Number 39 and are found to be suitable for a higher economic use than raising forest crops.

And whereas the withdrawal of the aforementioned lands will in no way affect the sustained yield management of the said Tree Farm Licence Number 39.

Therefore pursuant to Subsection (14) Section 36 of the Forest Act being Chapter 153 of the Revised Statutes of British Columbia 1960 and pursuant to Clause 11 of the said Tree Farm Licence Number 39 the following lands are hereby withdrawn from the lands described in Schedule "B" of the said Tree Farm Licence Number 39 that is to say all those lands situated within Rupert Land District shown outlined in bold black on the sketch map attached hereto and being more particularly described as follows:

"Commencing at a point on the easterly shore of Rupert Inlet, being 18 chains south and 3 chains east from the northwest corner of Section 15 Tp. 4 Rupert Land District; thence east 3 chains more or less to the westerly boundary of Special Use Permit No. 1911; thence in a southerly direction 4 chains more or less and in a westerly direction 3 chains more or less along the boundaries of Special Use Permit No. 1911 to the easterly shore of Rupert Inlet; thence in a general northeasterly direction along the said easterly shore to the point of commencement".

BRITISH COLUMBIA



FOREST SERVICE

S.U.P. 5364 (Shown Thus: ---)
RUPERT

Scale: 5 CHS. = 1 inch

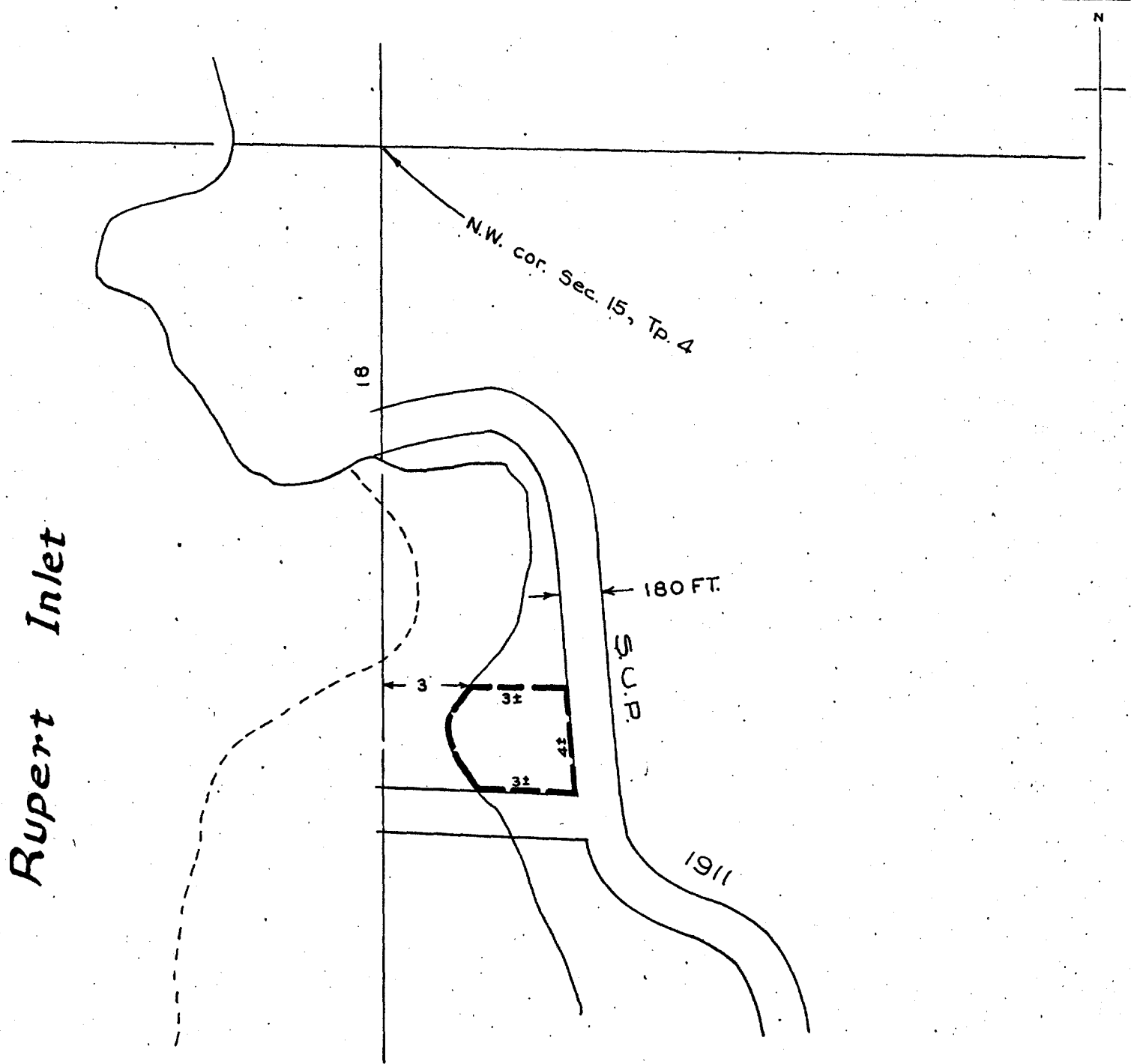

Rupert Inlet