

PROVINCE OF BRITISH COLUMBIA

Department of Lands, Forests, and Water Resources

FOREST SERVICE

IN THE MATTER OF TREE FARM LICENCE NUMBER 39

AMENDMENT NO. 42

Whereas the following described lands are within Tree Farm Licence Number 39 and are found to be suitable for a higher economic use than the growing of forest crops.

Therefore pursuant to Subsection (14) of Section 36 of the Forest Act being Chapter 153 of the Revised Statutes of British Columbia 1960 and Clause 11 of the said Tree Farm Licence 39 the following lands are herewith withdrawn from Schedule "B" of the said Tree Farm Licence namely all that parcel or tract of land more particularly shown outlined in red on the attached sketch and described as follows:

"Commencing at a point on the westerly boundary of Special Use Permit 1483, being 1 chain west and 11.5 chains south from the south-east corner of Lot 927; situated east of Powell Lake, south from Inland Lake, New Westminster Land District; thence north 30 degrees west 18 chains and north 60 degrees east 9 chains more or less to the westerly boundary of Special Use Permit 1483, thence in a general south-easterly and westerly direction along the said westerly boundary to the point of commencement."

and the said lands so withdrawn are and shall be henceforth no longer subject to or form any part of the said Tree Farm Licence during the life of Special Use Permit 5130.

Dated at the City of Victoria in the Province of British Columbia this....²⁸.....day of...th APRIL....., 1964.

Minister of Lands, Forests, and Water Resources

L. 927

L. 2258
T.L. 2437^P

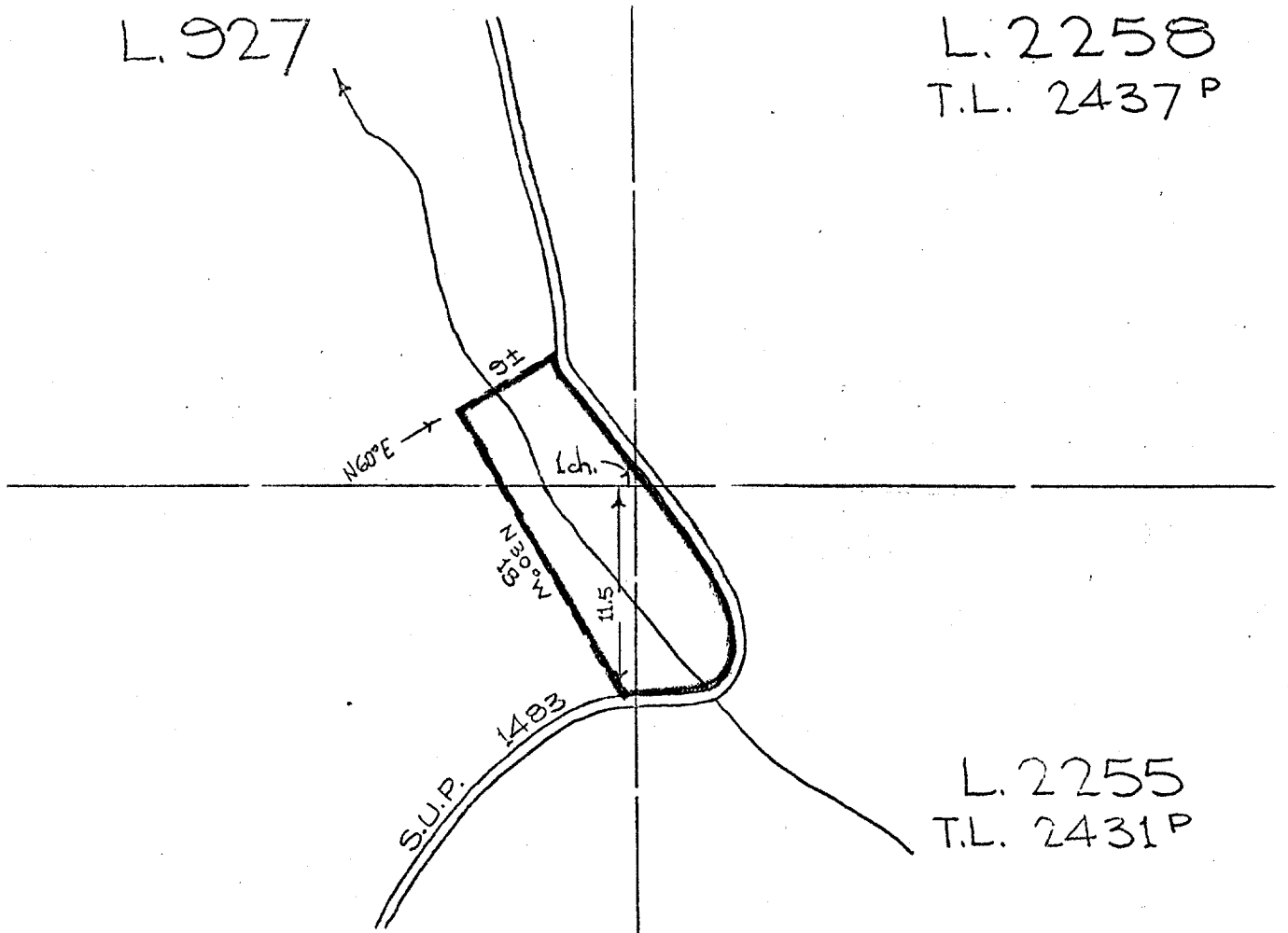

S.U.P. 1483

L. 2255
T.L. 2431^P

Scale: 10 chains = 1 inch