

PROVINCE OF BRITISH COLUMBIA  
Department of Lands, Forests, and Water Resources  
FOREST SERVICE

---

IN THE MATTER OF TREE FARM LICENCE NUMBER 39  
AMENDMENT NO. 33

---

Whereas by a notice in writing under my hand dated the second day of October 1963 and designated Amendment Number 30 in the matter of Tree Farm Licence Number 39 the lands described in the said amendment were withdrawn from Schedule "B" of the said Tree Farm Licence Number 39 for the lifetime of Special Use Permit Number 4433.

Whereas it has now been found that the description of the lands withdrawn in the said Amendment Number 30 require revision and as a consequence the said Amendment Number 30 is defective and I hereby cancel same;

And whereas a parcel of unsurveyed Crown land near the south end of Lois Lake, New Westminster Land District, and said to contain 42.5 acres more or less, is within Tree Farm Licence Number 39, and is found to be suitable for a higher economic use than the growing of forest crops and whereas the present forest cover is of negligible commercial value; and the withdrawal of the aforementioned lands in no way affects the sustained yield management of the forest.

Therefore pursuant to Subsection (14) of Section 36 of the Forest Act being Chapter 153 of the Revised Statutes of British Columbia 1960 and pursuant to Clause 11 of the said Tree Farm Licence the following described lands are herewith withdrawn from the lands described in Schedule "B" of the said Tree Farm Licence being more particularly shown outlined in bold black on the attached sketch and described as follows:

"Commencing at a point on the east boundary of Lot 4830, being a point 10 chains south from the northeast corner thereof; situated near the southerly end of Lois Lake, New Westminster Land District; thence east 8.5 chains, south 5 chains, east 15 chains, north 10 chains, east 5 chains, north 7.5 chains, west 30 chains, south 12.5 chains, and east 1.5 chains to the point of commencement save and excepting Special Use Permit Number 3967".

and the said lands are and shall be henceforth no longer subject to or form any part of the said Tree Farm Licence during the lifetime of Special Use Permit Number 4433.

Dated at Victoria in the Province of British Columbia  
this .....<sup>17<sup>th</sup></sup>..... day of .....<sup>DECEMBER</sup>....., 1963.

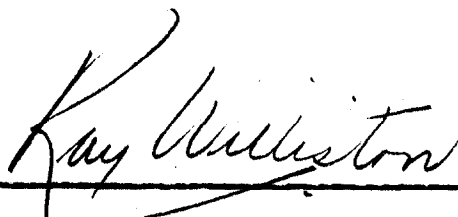

---

Minister of Lands, Forests, and Water Resources

BRITISH COLUMBIA

FOREST SERVICE

S.U.P. 4430

SPECIAL USE PERMIT  
N.W.D.

Scale: 10 CHS. 1 inch

LANG BAY LUMBER CO. LTD.

S.T.L. 6502<sup>P</sup>

S.T.L. 6503<sup>P</sup>

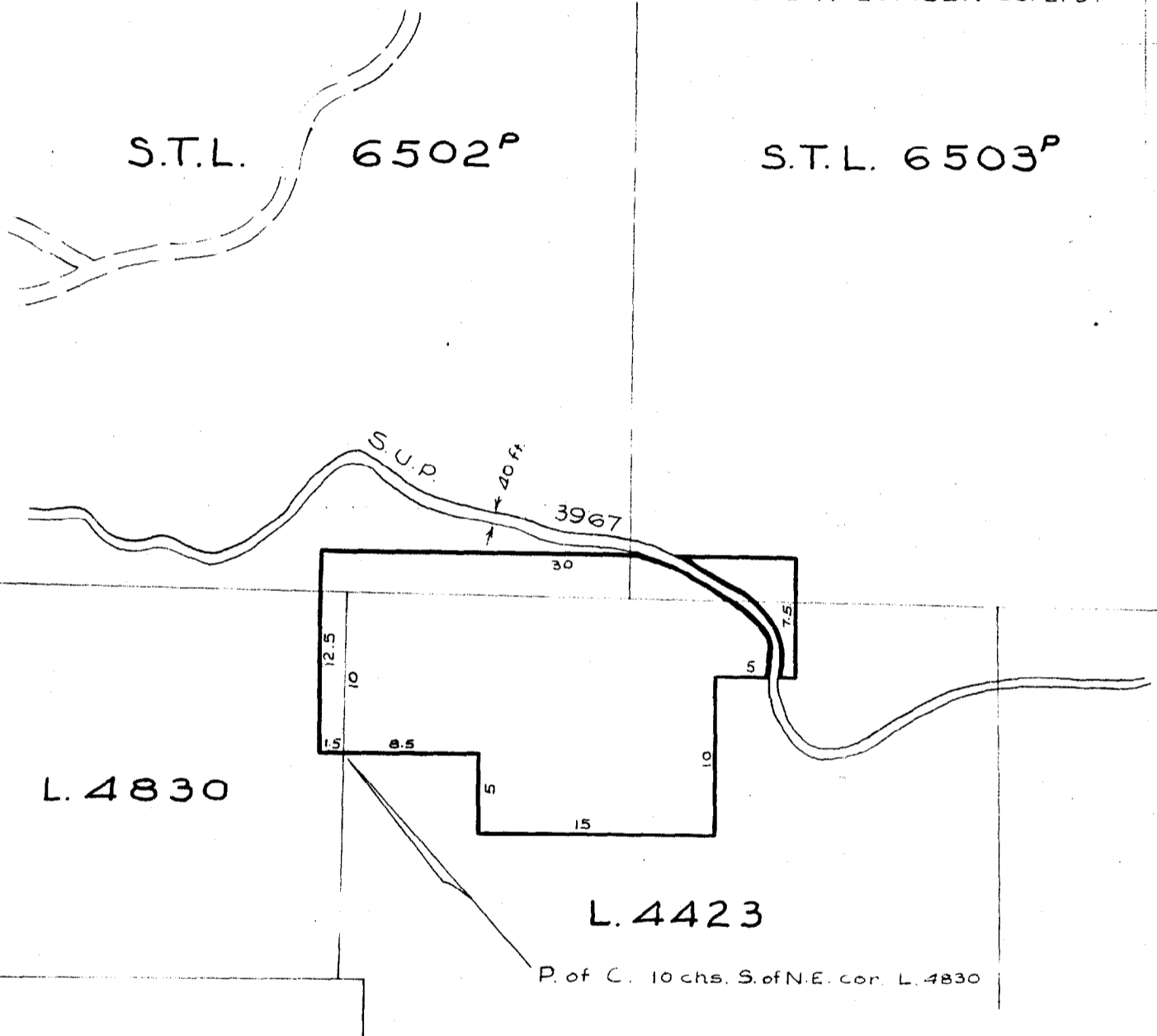

L. 4830

L. 4423

P. of C. 10 chs. S. of N.E. cor. L. 4830