

PROVINCE OF BRITISH COLUMBIA

Department of Lands, Forests, and Water Resources

FOREST SERVICE

IN THE MATTER OF TREE FARM LICENCE NUMBER 39

AMENDMENT NO. 27

Whereas a small parcel of unsurveyed land in the vicinity of Lois Lake, New Westminster Land District, is within Tree Farm Licence Number 39 and is found to be suitable for a higher economic use than the growing of forest crops.

Therefore pursuant to Subsection (14) Section 36 of the Forest Act being Chapter 153 of the Revised Statutes of British Columbia 1960, and pursuant to Clause 11 of the said Tree Farm Licence, the following lands are herewith withdrawn from the lands in Schedule "B" of the said Tree Farm Licence namely all that parcel or tract of land being more particularly shown outlined in bold black on the attached sketch and described as follows:

"Commencing at a point on the westerly shore of Lois Lake, New Westminster Land District, said point being 1.5 chains north from the intersection of the north boundary of Lot 1571 with the westerly high watermark of Lois Lake, thence north  $45^{\circ}$  west 5 chains more or less, to the westerly boundary of a logging road right-of-way; thence in a general southerly direction along the said westerly boundary of the logging road right-of-way to the north boundary of Lot 1571; thence westerly along the said north boundary of Lot 1571 a distance of 3 chains; thence in a general northerly direction a distance of 20 chains parallel and 3 chains distant from the said logging road right-of-way; thence due east a distance of 3 chains more or less to said westerly boundary of the logging road right-of-way; thence southerly along the said logging road right-of-way a distance of 6 chains; thence due east to the aforesaid westerly high watermark of Lois Lake; thence southerly along the said westerly high watermark to the point of commencement, save and except thereout the above mentioned logging road right-of-way."

and the said lands so withdrawn are and shall be henceforth no longer subject to or form any part of the said Tree Farm Licence during the life of Special Use Permit 1432.

Dated at Victoria in the Province of British Columbia

this .....<sup>5<sup>th</sup></sup>..... day of .....<sup>JUNE</sup>....., 1963.

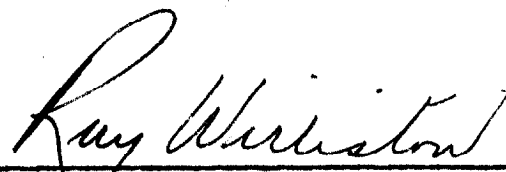
  
Minister

L. 5094

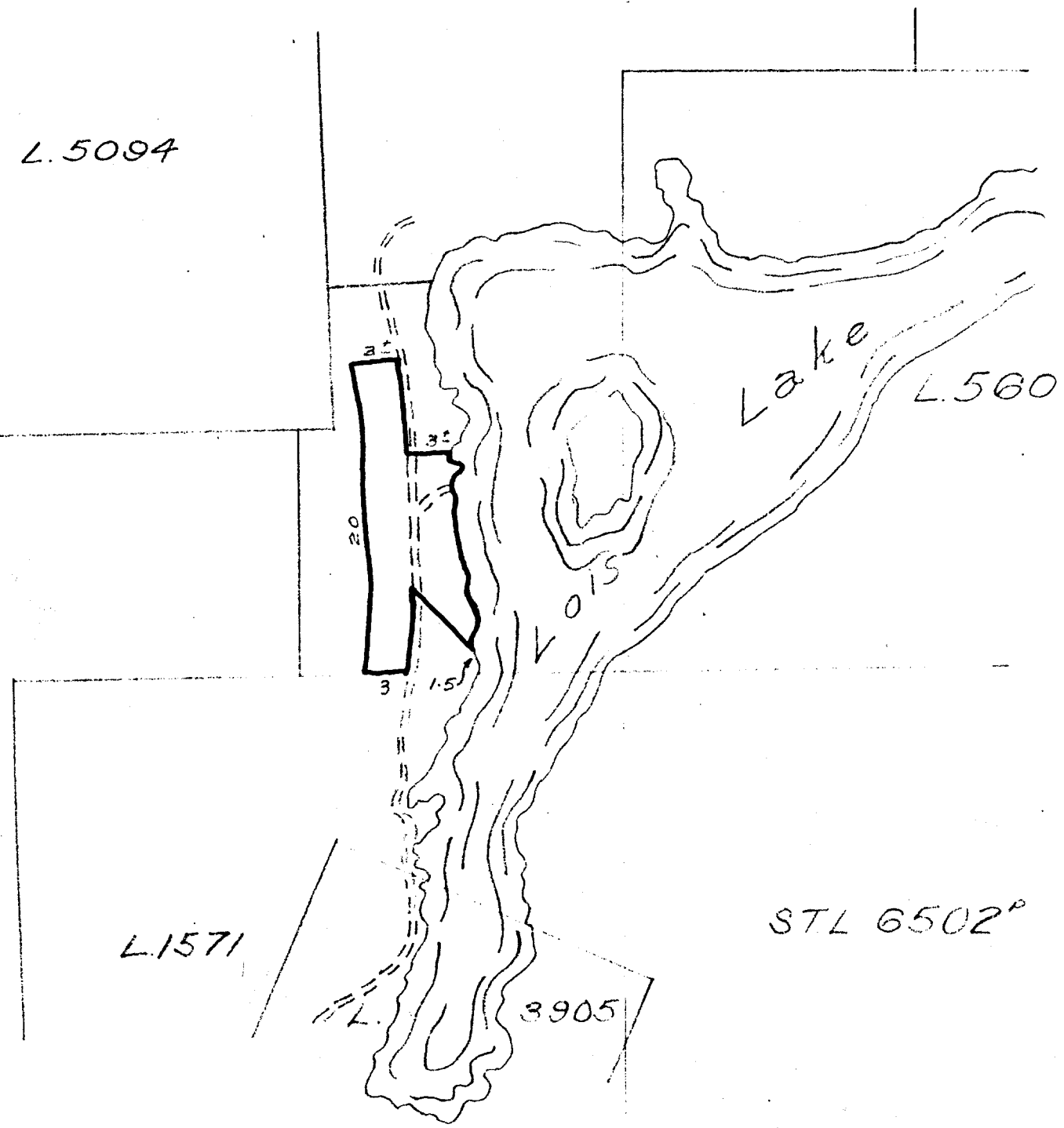

10 CHAIN scale