

COPY

PROVINCE OF BRITISH COLUMBIA  
Ministry of Forests and Lands

---

IN THE MATTER OF TREE FARM LICENCE NUMBER 37

INSTRUMENT NUMBER 45

Amendment

WHEREAS the lands described hereinafter are within Tree Farm Licence Number 37 and are found to be suitable for a higher economic use than the growing of forest crops;

And whereas the Licensee has requested the withdrawal of the aforementioned lands from Schedule "A" and "B" of the said Tree Farm Licence;

Therefore pursuant to paragraph 1.04(a) of the said Tree Farm Licence document and pursuant to section 53(1)(b)(ii) of the Forest Act, the following lands are herewith withdrawn from the lands described in Schedule "A" and "B" of the said Tree Farm Licence Number 37; namely, those parcels or tracts of land being more particularly shown on the plan attached hereto, Rupert Land District, containing 96 ha; and the said lands so withdrawn shall be henceforth no longer part of or subject to the said Tree Farm Licence Number 37.

Dated at the City of Victoria in the Province of British Columbia this . 23 . . day of ~~December~~.

  
Minister of Forests and Lands

INSTRUMENT NUMBER 45 TO T.F.L. 37

Commencing at a point 17.980 kilometres south and 1.300 kilometres east of the southwest corner of Lot 223 Rupert Land District, said point being on the natural boundary of an unnamed creek on the left bank thereof; said unnamed creek flowing in a general southeasterly direction into Claud Elliot Lake at a point 18.010 kilometres south and 2.460 kilometres east of the southwest corner of the said Lot 223; thence north 1.170 kilometres; thence east 1.145 kilometres; thence south 45 degrees west 475 metres; thence south 450 metres; thence south 45 degrees west 700 metres, more or less, to the natural boundary of aforesaid unnamed creek on the left bank thereof; thence in a general westerly direction along the natural boundary of said unnamed creek on the left bank thereof to the point of commencement.

Save and excepting thereout all that foreshore and land covered by water within the above described area.

Containing 96 hectares, more or less.



Province of British Columbia  
Ministry of Forests  
FOREST SERVICE

EXHIBIT A

Date NOV. 06, 87  
Ref. Map 92 L SE  
Base ENV 92 L 038  
Scale 1 : 20 000

Map Of INSTRUMENT NUMBER 45 TO TREE FARM LICENCE 37

Outlined                      Area 96 hectares ± Forest Region VANCOUVER

U.T.M. Grid 

Zone	East	North	Reg.	Compt.	L
09673000	05576000	002049			

 District PT McNEILL  
Land District RUPERT

MANAGEMENT UNIT		TIMBER SUPPLY AREA		Pulpwood Agreement	Cascades	
Type	OT	Number	31			East
Number	37	Block		West		✓
Block		Sub-B				

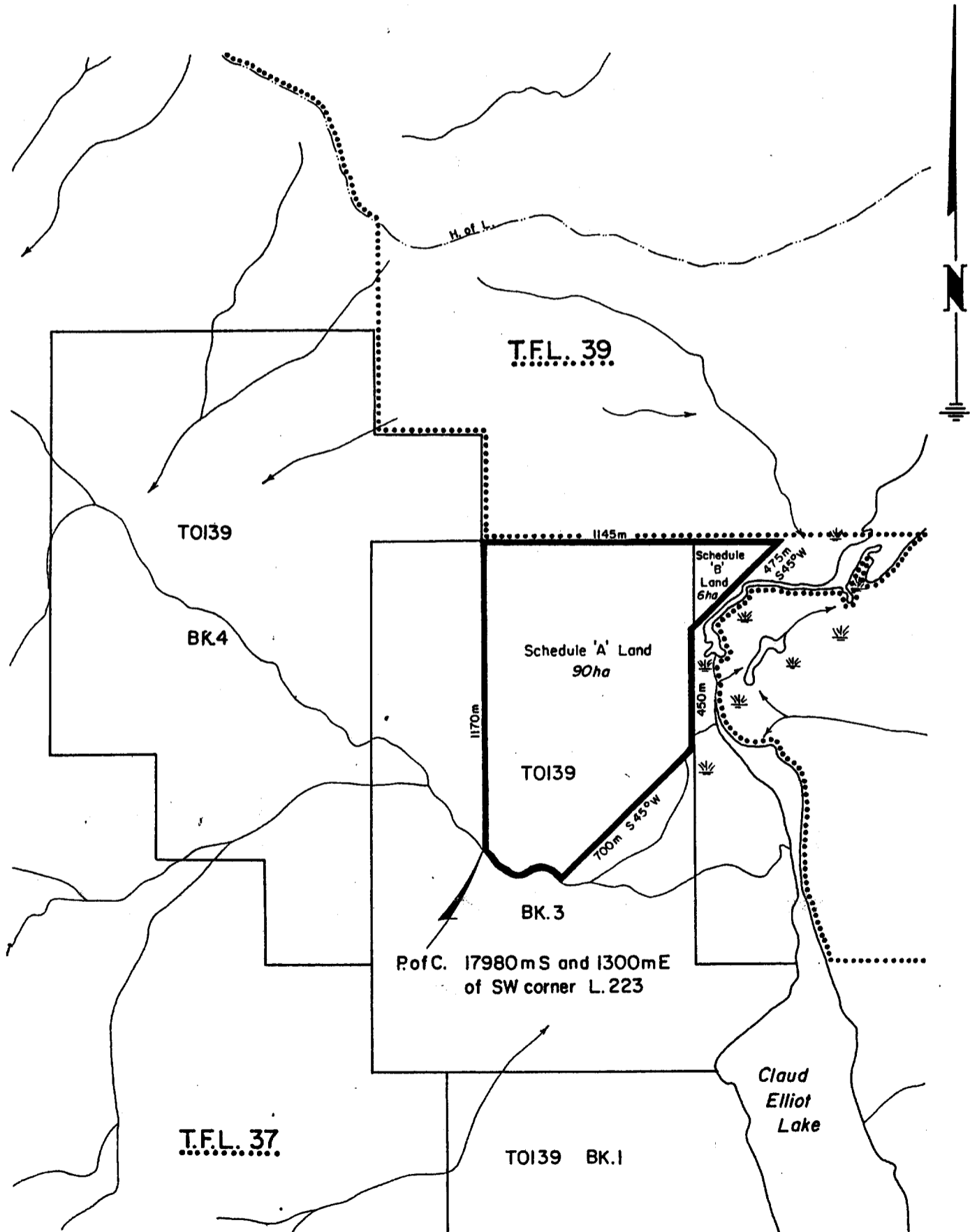

T N° 140 TO T.F.L. 39

EXHIBIT A

Date NOV. 23 1987

Ref. Map 92 L SE

Base T.F.L. 39 COMPANY MAPS

Scale 1: 20 000

Area BK1-110ha BK2-266ha BK3-70ha

TOTAL 446 ha

TIMBER SUPPLY AREA		Pulpwood Agreement	Cascades	
37			East	
		West	✓	

RT

U T M	Zone	East					North					Reg	Compt	L					
Grid	09	6	7	3	0	0	0	5	5	9	6	0	0	0	0	2	0	4	6

MAP 2 OF 2

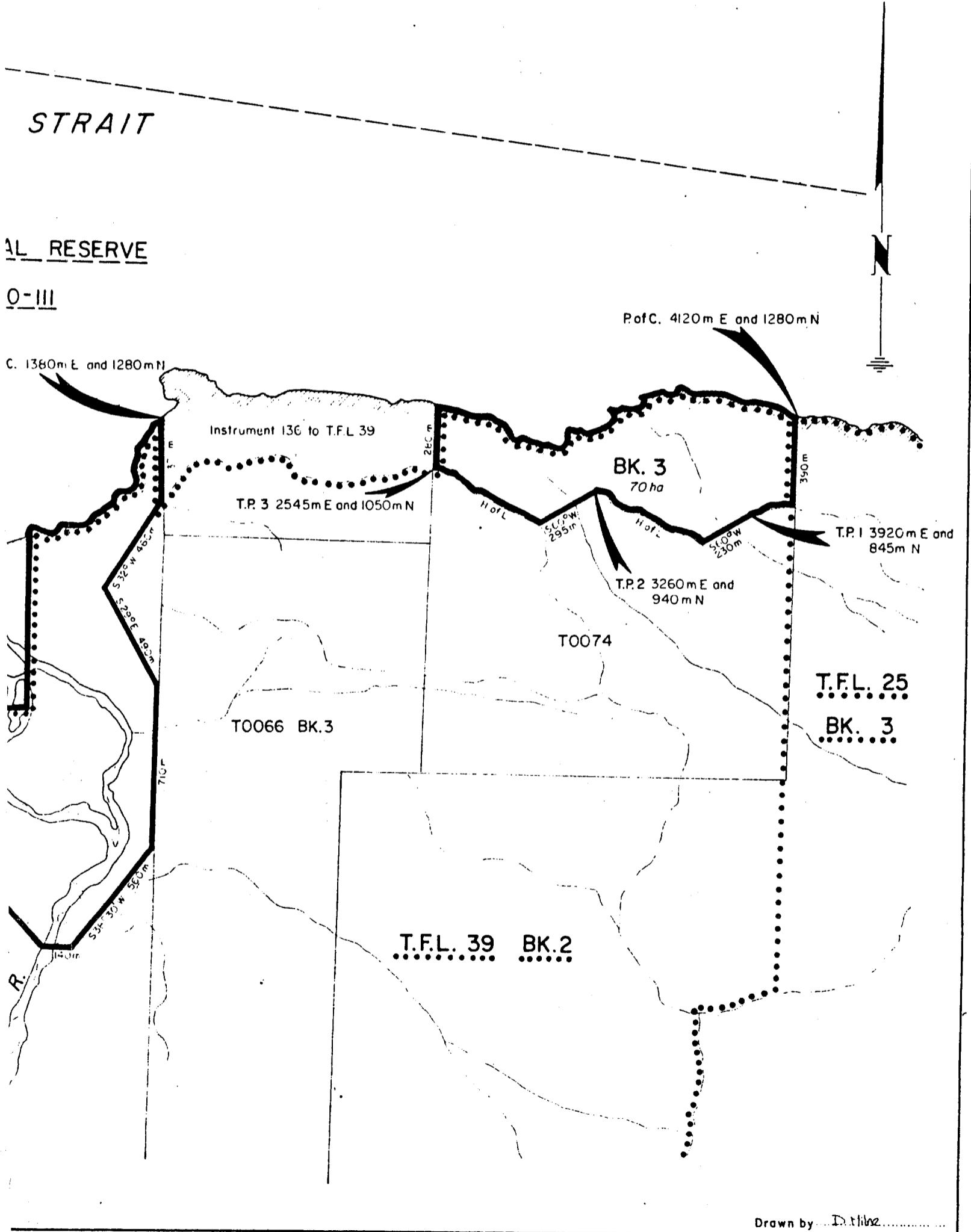

Drawn by D. Hinz



Province of British Columbia  
Ministry of Forests  
Forest Service

Map of \_\_\_\_\_

INSTRUMENT No. 1

MANAGEMENT UNIT		TIMBER	
Type	OT	Number	37
Number	39	Block	
Block	2	Sub-B	

Forest Region VANCOUVER  
District CAMPBELL RIVER

Land District RUPERT

Outline

ALL TIE POINTS TAKEN FROM SW CORNER L.223

JOHNSTONE ST

ECOLOGICAL F

920-0-III

Ref. 1380

Robson

Bight

Instrument 141  
to T.F.L. 39 (L.223)

L.223

L.221

NIMPKISH PROVINCIAL FOREST

TOCCG BK.4

TOC66 BK.2

Tsitika



Province of British Columbia  
Ministry of Forests  
FOREST SERVICE

EXHIBIT A

Date NOV. 12, 87

Ref. Map 92L SE

Base 92L 038 ENV

Scale 1: 20000

Map Of **INSTRUMENT N<sup>o</sup> 140 TO T.F.L. 39**

Outlined                      Area 110 hectares ± Forest Region VANCOUVER

U.T.M. Zone East North Reg. Compt. L District CAMPBELL RIVER

Grid 

0	9	6	8	2	5	0	0	5	5	7	7	0	0	0	0	2	0	4	6
---	---	---	---	---	---	---	---	---	---	---	---	---	---	---	---	---	---	---	---

 Land District RUPERT

MANAGEMENT UNIT		TIMBER SUPPLY AREA		Pulpwood Agreement	Cascades	
Type	OT	Number	37			East
Number	39	Block		West		✓
Block	2	Sub-B				

MAP 1 OF 2

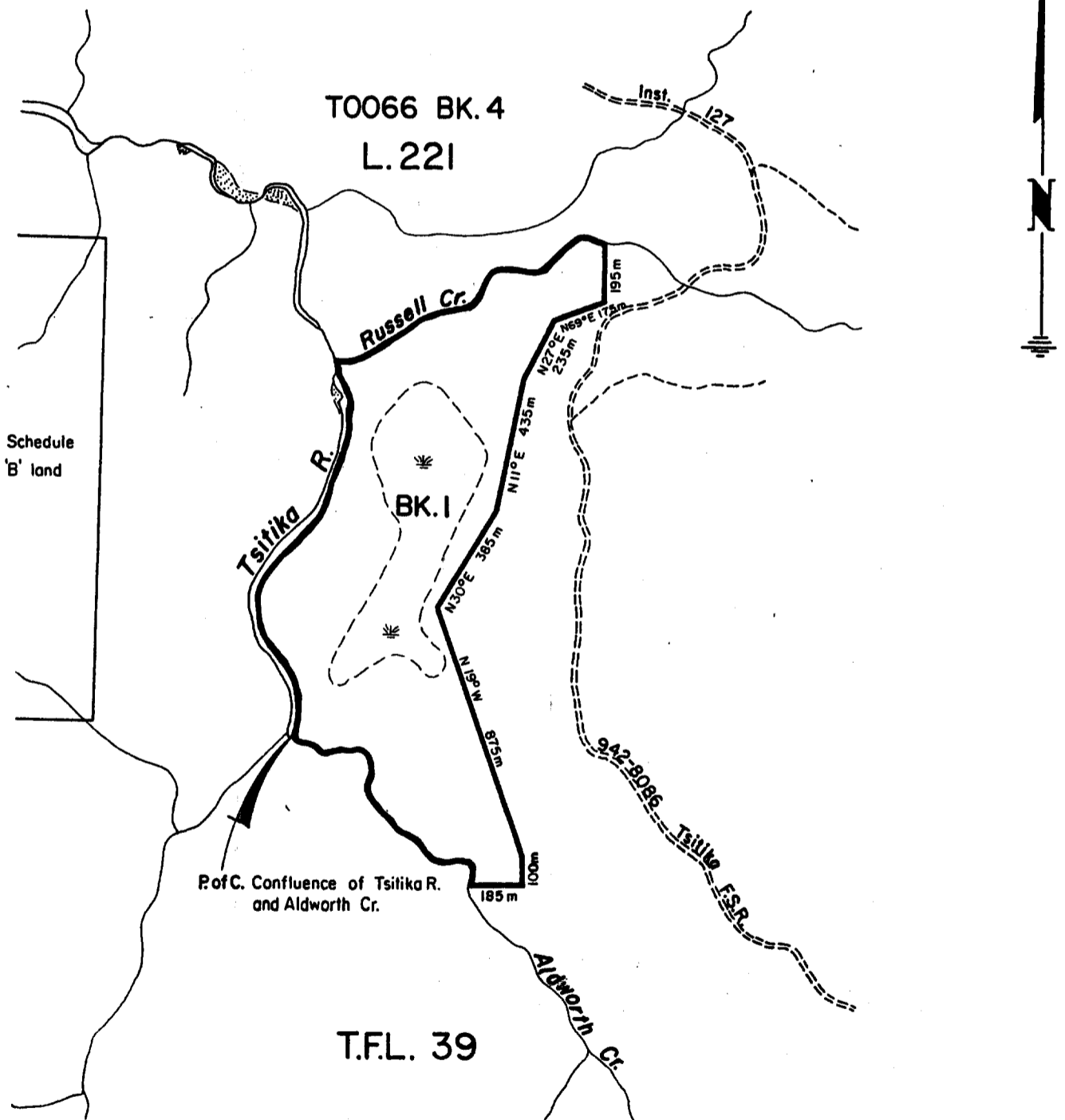

APPENDIX "A"

INSTRUMENT NUMBER 140 TO T.F.L. 39

Block 1

Commencing at the confluence of the natural boundary of Tsitika River on the right bank thereof and Aldworth Creek on the right bank thereof; thence in a general southeasterly direction along the natural boundary of said Aldworth Creek on the right bank thereof to a point 500 metres south and 585 metres east of the point of commencement; thence east 185 metres; thence north 100 metres; thence north 19 degrees west 875 metres; thence north 30 degrees east 385 metres; thence north 11 degrees east 435 metres; thence north 27 degrees east 235 metres; thence north 69 degrees east 175 metres; thence north 195 metres, more or less, to the natural boundary of Russell Creek on the left bank thereof; thence in a general southwesterly direction along the natural boundary of said Russell Creek on the left bank thereof to the natural boundary of aforesaid Tsitika River on the right bank thereof; thence in a general southerly direction along the natural boundary of said Tsitika River on the right bank thereof to the point of commencement.

Containing 110 hectares, more or less.

Block 2

Commencing at a point on the natural boundary of Johnstone Strait on the southeasterly shore thereof, said point being 1.380 kilometres east and 1.280 kilometres north of the southwest corner of Lot 223, Rupert Land District; thence south 370 metres; thence south 32 degrees west 460 metres; thence south 29 degrees east 490 metres; thence south 710 metres; thence south 38 degrees 30 minutes west 560 metres; thence west 140 metres; thence north 43 degrees 30 minutes west 1.024 kilometres; thence north 50 degrees west 750 metres to a point on a height of land, said point being 405 metres west and 195 metres north of the southwest corner of said Lot 223; thence in a general northwesterly direction along said height of land to a point 955 metres west and 450 metres north of the southwest corner of said Lot 223; thence north 62 degrees west 540 metres; thence north 35 degrees 30 minutes west 1.413 kilometres; thence north 56 degrees west 630 metres to the natural boundary of aforesaid Johnstone Strait on the southwesterly shore thereof; thence in a general southeasterly direction along the natural boundary of said Johnstone Strait on the southwesterly shore thereof to the northwest corner of said Lot 223; thence southerly, easterly and northerly along the westerly, southerly and easterly boundaries of said Lot 223 to the natural boundary of said Johnstone Strait on the southeasterly shore thereof; thence in a general northeasterly



direction along the natural boundary of said Johnstone Strait on the southeasterly shore thereof to the point of commencement.

Containing 266 hectares, more or less.

### Block 3

Commencing at a point on the natural boundary of Johnstone Strait on the southerly shore thereof, said point being 4.120 kilometres east and 1.280 kilometres north of the southwest corner of Lot 223, Rupert Land District; thence south 390 metres, more or less, to the northeasterly boundary of the watershed of an unnamed creek, said unnamed creek flowing in a general northwesterly direction into Johnstone Strait at a point 3.410 kilometres east and 1.310 kilometres north of the southwest corner of said Lot 223; thence in a general westerly direction along the northeasterly boundary of the watershed of said unnamed creek to a point 3.920 kilometres east and 845 metres north of the southwest corner of said Lot 223; thence south 60 degrees west 230 metres, more or less, to the southwesterly boundary of the watershed of said unnamed creek; thence in a general northwesterly direction along the southwesterly boundary of the watershed of said unnamed creek to a point 3.260 kilometres east and 940 metres north of the southwest corner of aforesaid Lot 223; thence south 60 degrees

west 295 metres, more or less, to a point on a height of land, said point being 3.010 kilometres east and 800 metres north of the southwest corner of said Lot 223; thence in a general northwesterly direction along said height of land to a point 2.545 kilometres east and 1.050 kilometres north of the southwest corner of said Lot 223; thence north 280 metres, more or less, to the natural boundary of aforesaid Johnstone Strait on the southerly shore thereof; thence in a general easterly direction along the natural boundary of said Johnstone Strait on the southerly shore thereof to the point of commencement.

Containing 70 hectares, more or less.

Save and excepting thereout all that foreshore and land covered by water within the above described areas.

Containing a total of 446 hectares, more or less.