

COPY

PROVINCE OF BRITISH COLUMBIA
Ministry of Forests and Lands

IN THE MATTER OF TREE FARM LICENCE NUMBER 37

INSTRUMENT NUMBER 44

Amendment

WHEREAS by a notice in writing dated January 4, 1979, and designated Instrument Number 32 in the matter of Tree Farm Licence Number 37, certain lands were withdrawn from Schedule "B" of the said Tree Farm Licence for Highway Maintenance Yard and Campsite purposes.

Whereas the required legal survey has now been completed and the boundaries of the yardsite and campsite defined.

Therefore the said Instrument Number 32 is hereby cancelled and pursuant to Section 33(1) of the Forest Act the following lands are herewith withdrawn from the lands described in Schedule "B" of the said Tree Farm Licence; namely all that parcel or tract of land being more particularly shown outlined in bold black on the plan attached hereto, containing 25 hectares, more or less,

and the said lands are and shall be henceforth no longer part of or subject to the said Tree Farm Licence Number 37,

and pursuant to Section 33(1) of the Forest Act, the following lands are hereby reinstated into the Schedule "B" lands of Tree Farm Licence Number 37, namely all that parcel or tract of land as shown hatched in bold black on the plan attached hereto, containing 17 hectares, more or less, and the said lands so incorporated are and shall be henceforth part of and subject to the said Tree Farm Licence Number 37.

Dated at the city of Victoria in the Province of British Columbia this 20th day of January, 1988.

Minister of Forests and Lands

MANAGEMENT UNIT		TIMBER SUPPLY AREA		Pulpwood Agreement	Cascades	
Type	T	Number	31 KINGCOME		East	
Number	39 KINGCOME	Block	36 BROUGHTON	West	<input checked="" type="checkbox"/>	
Block		Sub-B				

Forest Region 01 VANCOUVER
 District 19 PORT McNeill

Land District 47 RUPERT
 Outline

U.T.M. Zone	East	North	Reg	Compt.	L
Grid	09668500	55673000	02019		

AREA BEING RE-INSTATED
TO SCHEDULE B

UNSURVEYED VACANT CROWN LAND

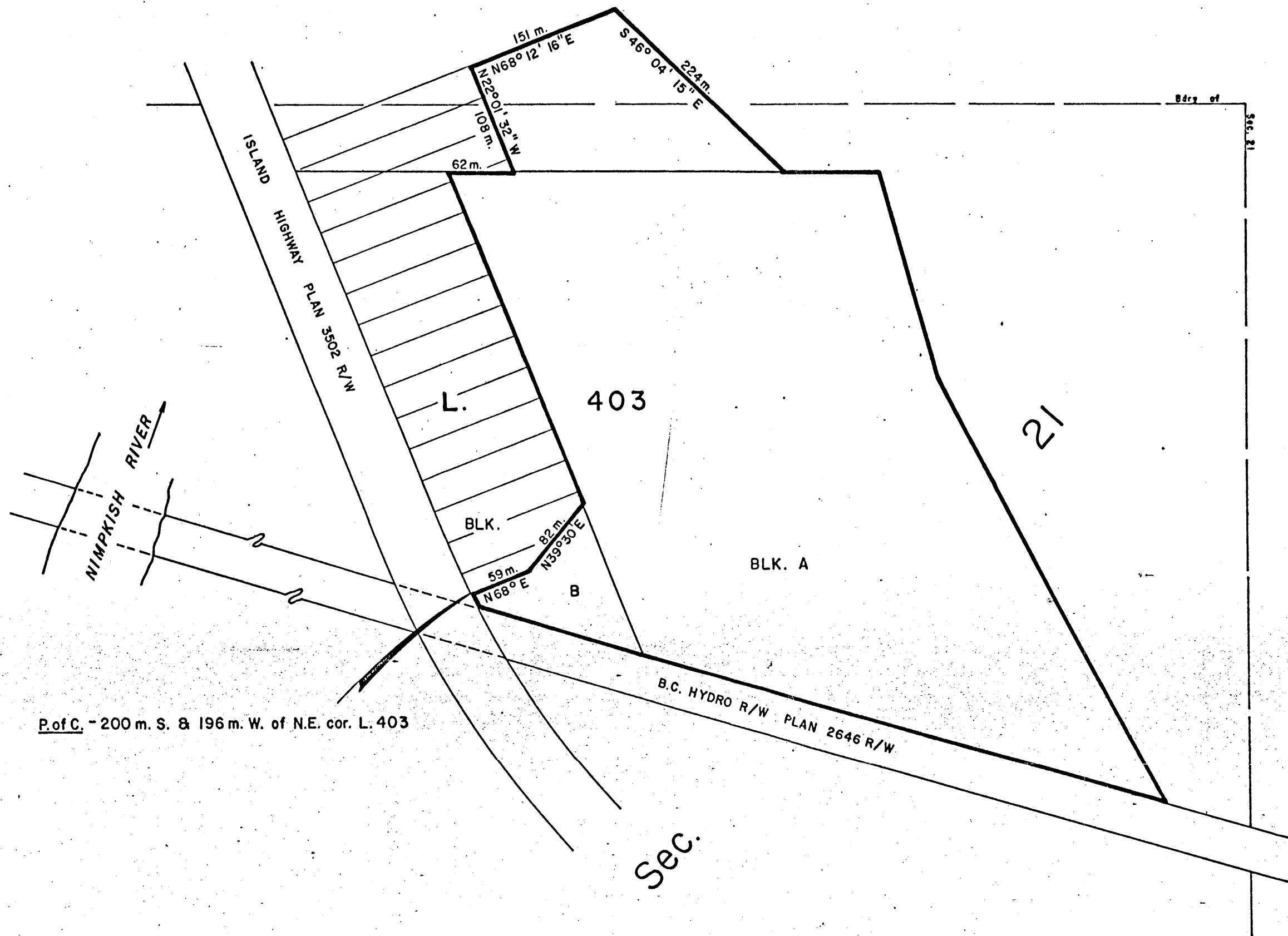

P.of C. - 200 m. S. & 196 m. W. of N.E. cor. L. 403

Sec.



Drawn by *R.W.*