

PROVINCE OF BRITISH COLUMBIA

Ministry of Forests and Lands

COPY

IN THE MATTER OF TREE FARM LICENCE NUMBER 37

INSTRUMENT NUMBER 43

Amendment

Whereas the lands described hereinafter are within Tree Farm Licence Number 37 and are found to be suitable for a higher economic use rather than the growing of forest crops;

And whereas the withdrawal of the aforementioned lands together with any lands previously withdrawn does not diminish the productive capacity of the licence area beyond the statutory limits;

Therefore pursuant to Section 53(1)(b)(ii) of the Forest Act, the following lands are herewith withdrawn from the lands described in Schedule "B" of said Tree Farm Licence Number 37, namely Lot 289, Lot 290 and Lot 291, Rupert District, containing 1.691 hectares, more or less, shown in bold black on the plan attached hereto and the said lands so withdrawn are and shall be henceforth no longer subject to or form any part of the said Tree Farm Licence Number 37.

Dated at the City of Victoria in the Province of British Columbia this . . . 13 . . . day of . . . October , 1986.

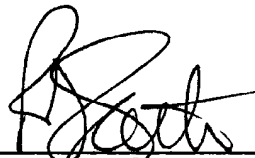

Minister of Forests and Lands



Province of British Columbia
Ministry of Forests
FOREST SERVICE

Date MAY 9, 1986
Ref. Map 92-L-10W
Base PLAN 2699 R.W
Scale 1: 2400

Map Of **INSTRUMENT NO. 43 TO T.F.L. NO. 37**

Outlined _____ Area 0.987 hectares ± Forest Region VANCOUVER 01
U.T.M. Zone _____ East _____ North _____ Reg. Compl. L _____ District PORT McNEILL 19
Grid 09 643000 05601000 Land District RUPERT 47

MANAGEMENT UNIT		TIMBER SUPPLY AREA		Pulpwood Agreement	Cascades	
Type	Number	Number	Block		East	West
T			Sub-B			✓

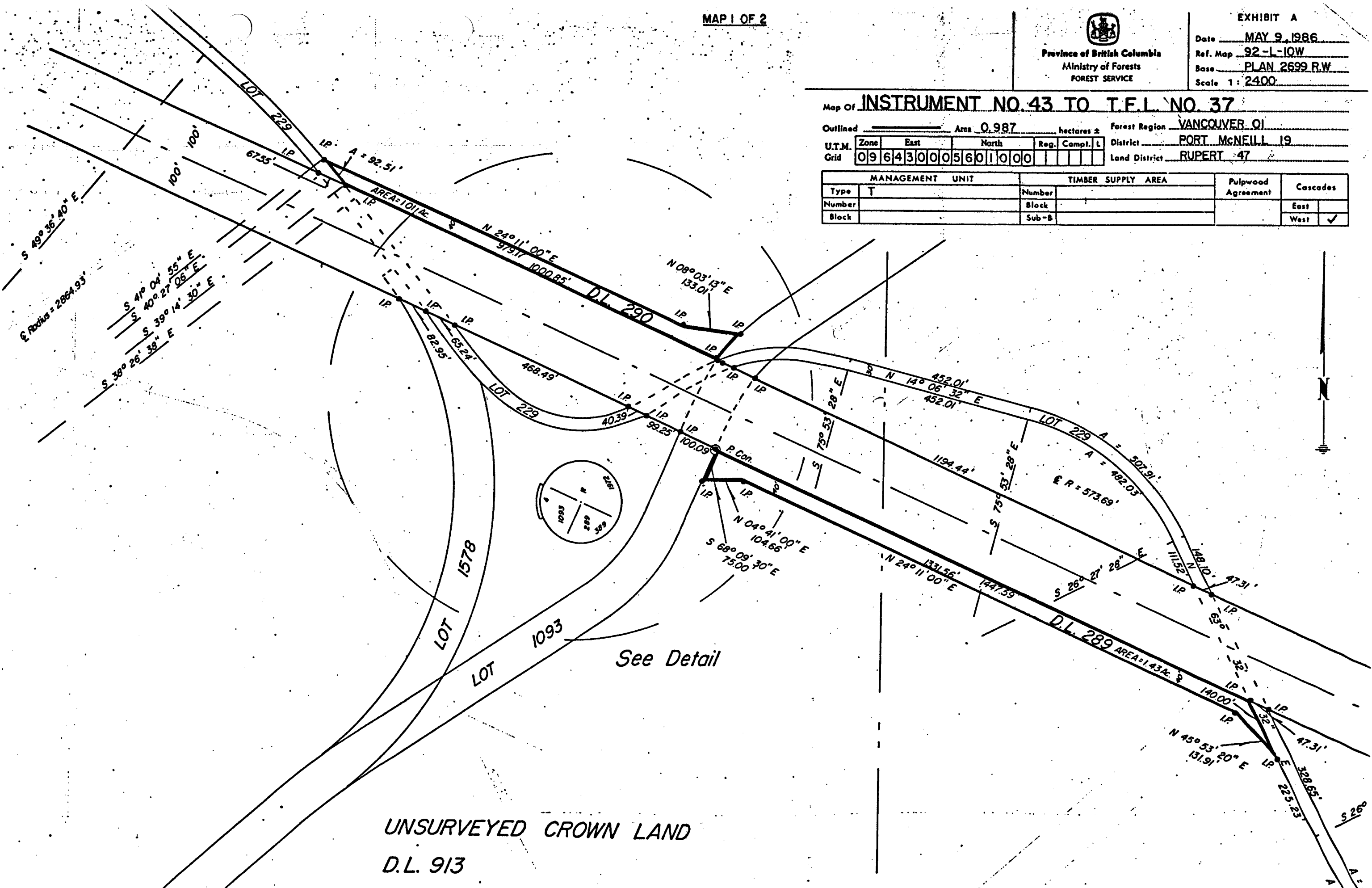

UNSURVEYED CROWN LAND
D.L. 913

$\Delta_1 = 01^\circ 30' 00''$
 $E R_1 = 3819.72'$
 $D_1 = 01^\circ 30'$

$\Delta = 28^\circ 17' 15''$
 $\Delta_c = 25^\circ 17' 15''$
 $E R = 2864.79'$
 Total S.T. = 746.97'

$\Delta_1 = 01^\circ 30' 00''$
 $E R_1 = 3819.72'$
 $D_1 = 01^\circ 30'$

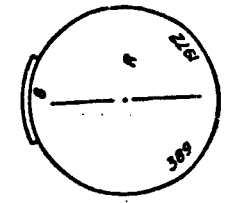
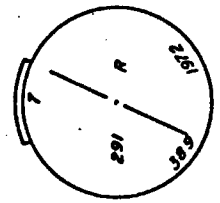
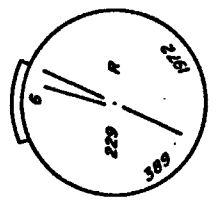
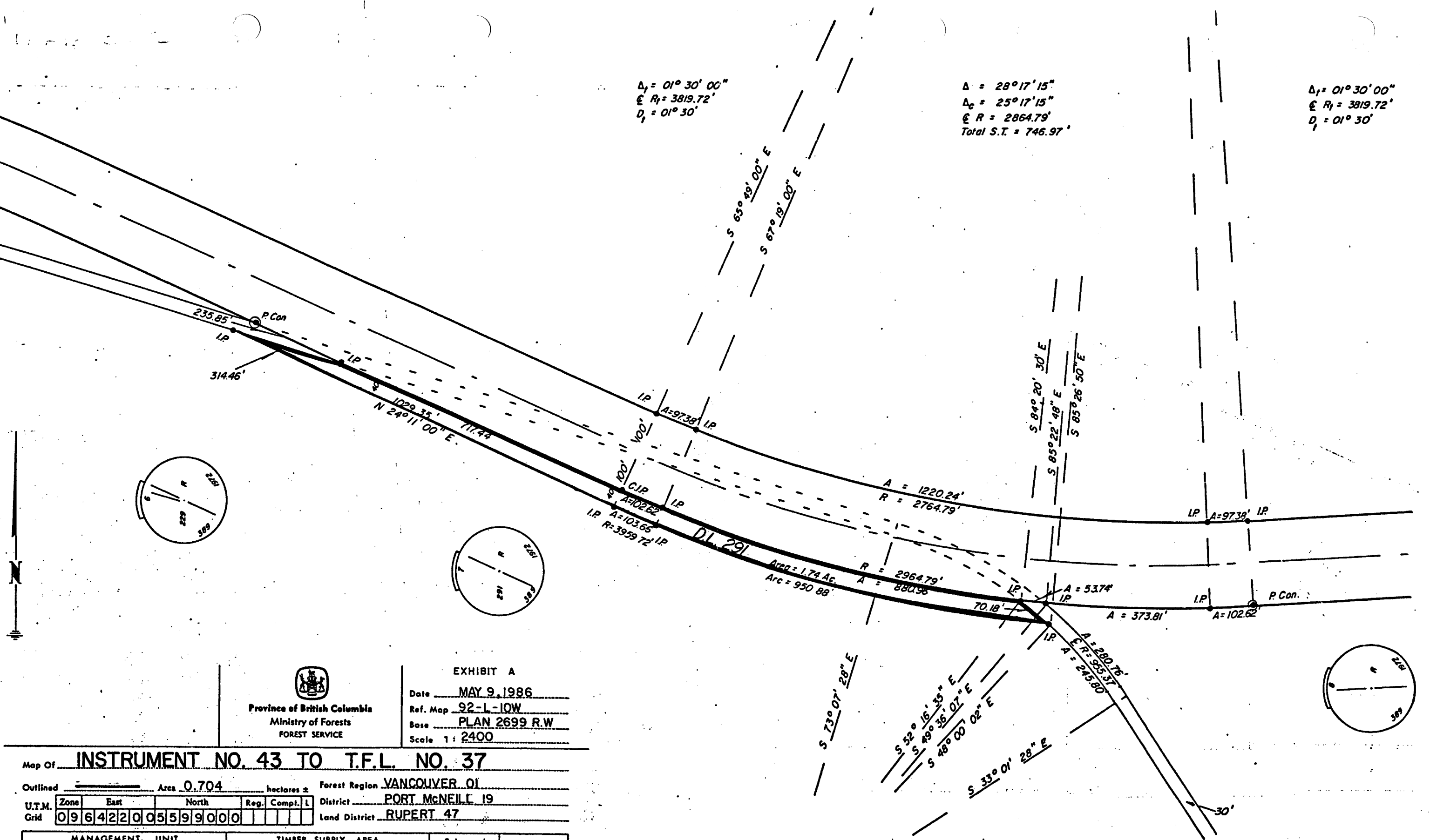

Province of British Columbia
 Ministry of Forests
 FOREST SERVICE

EXHIBIT A
 Date MAY 9, 1986
 Ref. Map 92-L-10W
 Base PLAN 2699 R.W
 Scale 1: 2400

Map Of INSTRUMENT NO. 43 TO T.F.L. NO. 37

Outlined Area 0.704 hectares ± Forest Region VANCOUVER 01

U.T.M. Zone East North Reg. Compl. L District PORT McNEILL 19
 Grid 096422005599000 Land District RUPERT 47

MANAGEMENT UNIT		TIMBER SUPPLY AREA		Pulpwood Agreement	Cascades	
Type	Number	Block	Sub-B		East	West
T						✓