

COPY

PROVINCE OF BRITISH COLUMBIA

Ministry of Forests

IN THE MATTER OF TREE FARM LICENCE NUMBER 37

INSTRUMENT NUMBER 32

Amendment

Whereas the lands described hereinafter are within Tree Farm Licence Number 37 and are found to be required for Highway Maintenance Yard and Campsite;

And whereas the withdrawal of the aforementioned lands together with any lands previously withdrawn does not diminish the productive capacity of the licence area to the extent provided in Clause 10 of the Tree Farm Licence;

Therefore pursuant to Clause 10 of the said Tree Farm Licence and Section 36(14) of the Ministry of Forests Act, R.S.B.C. 1960, those lands as described on Exhibit "A" more particularly shown in bold black on the sketch attached hereto are herewith withdrawn from the lands described in Schedule "B" of the said Tree Farm Licence.

The said lands so withdrawn are and shall be henceforth no longer subject to or form any part of the said Tree Farm Licence Number 37.

Dated at the City of Victoria in the Province of British Columbia this 4 day of .. Jan, 1978. m.
1979

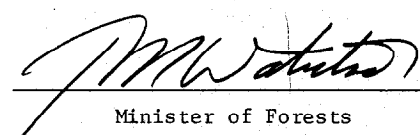
Minister of Forests



Instrument No. 32 to Tree Farm Licence 37

Shown _____ Area *39 ha.* + P.S.Y.U. *Kingcome* Scale *80 chains = 1 inch*
 Base *92 L/SE (2h)* Region No. *2* Compt. No. *21* LAND DISTRICT *Rupert*

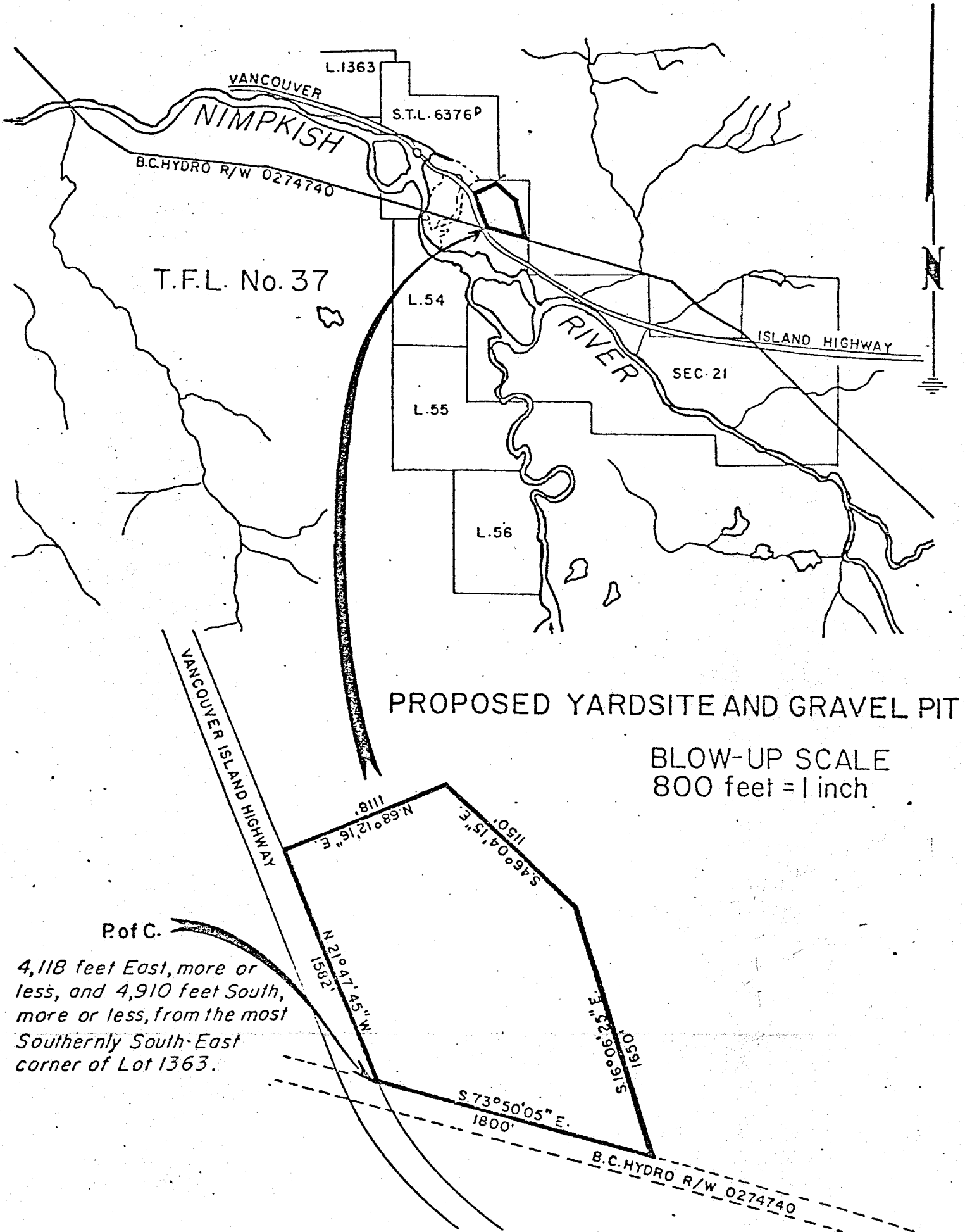

PROPOSED YARDSITE AND GRAVEL PIT

BLOW-UP SCALE
 800 feet = 1 inch

P.of C.

4,118 feet East, more or less, and 4,910 feet South, more or less, from the most Southernly South-East corner of Lot 1363.