

COPY

PROVINCE OF BRITISH COLUMBIA

Department of Lands, Forests, and Water Resources

FOREST SERVICE

IN THE MATTER OF TREE FARM LICENCE NUMBER 37

INSTRUMENT NUMBER 27

Whereas the lands described hereinafter are within Tree Farm Licence Number 37 and are found to be suitable for a higher economic use than the growing of forest crops;

And whereas the withdrawal of the aforementioned lands together with any lands previously withdrawn does not diminish the productive capacity of the licence area to the extent provided in Clause 11 of the Tree Farm Licence;

Therefore pursuant to Subsection (14) of Section 36 of the Forest Act, and pursuant to Clause 11 of the said Tree Farm Licence the following lands are herewith withdrawn from the lands described in Schedule "B" of the said Tree Farm Licence; namely, all that parcel or tract of land being more particularly shown in bold black on the sketch attached hereto and described as follows:

"A Right-of-way 80 feet in width and crossing Lot 913, Rupert Land District."

and the said lands so withdrawn are and shall be henceforth no longer subject to or form any part of the said Tree Farm Licence Number 37 during the term of Letter of Consent 0332185 granted in respect of the aforementioned area.

Dated at the City of Victoria in the Province of British Columbia this 20th day of May, 1975.

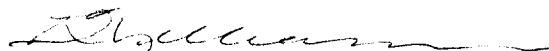
Minister of Lands, Forests, and Water Resources

LAND DISTRICT RU. CRT
Region No. 2 Compt. No. 2
Base F 92 L 10W 11E

BRITISH COLUMBIA

FOREST SERVICE

EXHIBIT A
Date November 4th 74.
Atlas Ref. 92 L 10W

Instrument No. 27 to T.F.L. 37

Shown Acres \pm R.D. 15 Scale 40 chains = 1 inch

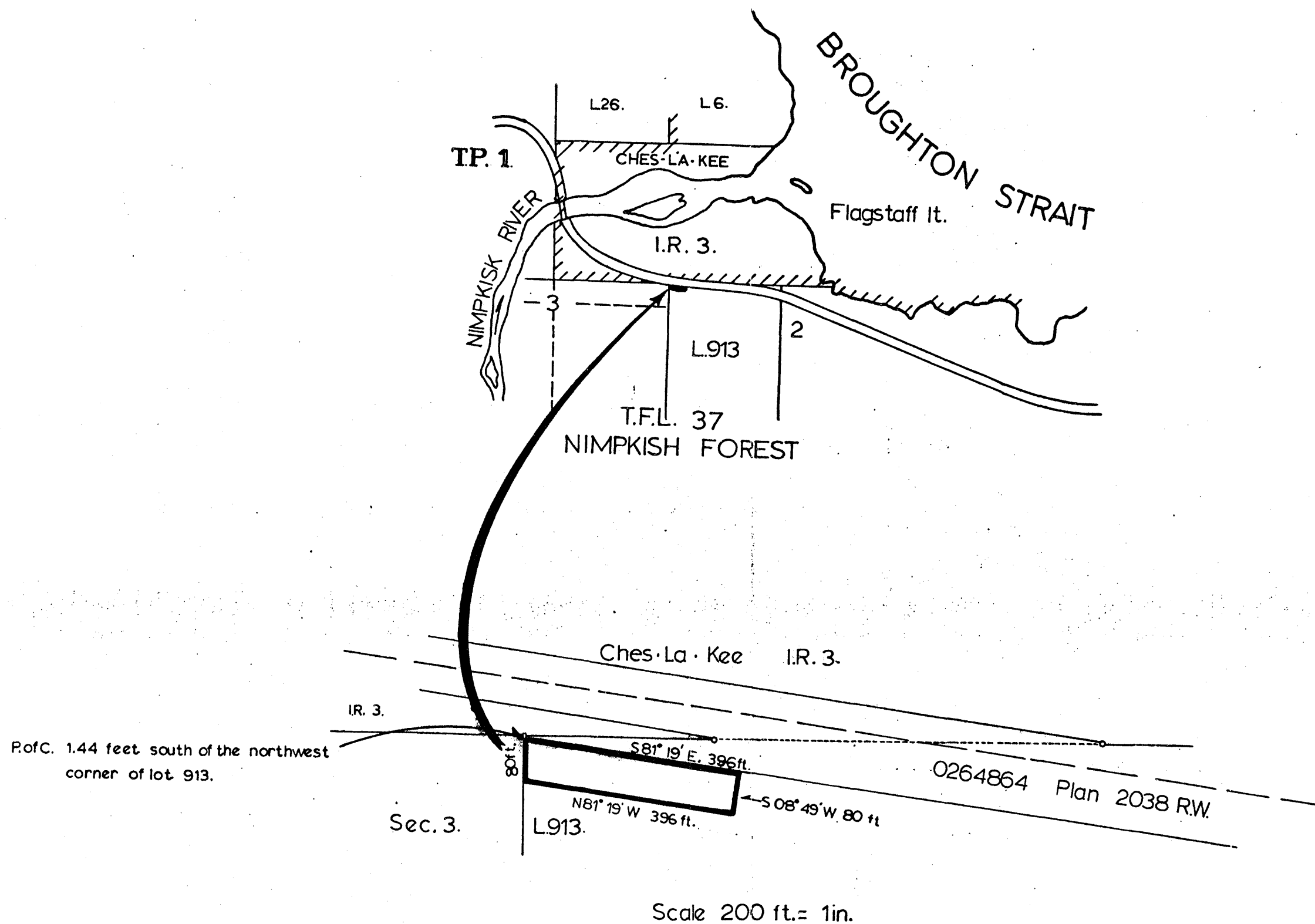



—
FOREST SERVICE

OFFICE OF
THE DEPUTY MINISTER
VICTORIA, B.C.

May 7, 1975

Files: TFL 37, 0332185

MEMORANDUM TO THE HONOURABLE THE MINISTER

Mr. E. Hartford requires a right-of-way within Tree Farm Licence No. 37 to gain access to private property for initial logging purposes being the northerly Northwest corner of Lot 913, Rupert Land District. Eventually the right-of-way will be used for permanent access.

This Tree Farm Licence does not contain a Grant of Use clause; therefore, your signature is necessary to remove the subject area from the Tree Farm Licence. Two originals of the instrument are attached for your signature.

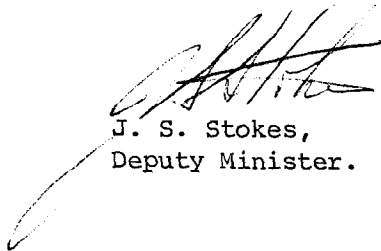
J. S. Stokes,
Deputy Minister.

1975
MAY 14 1975
MAY 14 1975
MAY 14 1975