

COPY

PROVINCE OF BRITISH COLUMBIA
Department of Lands, Forests, and Water Resources
FOREST SERVICE

IN THE MATTER OF TREE FARM LICENCE NUMBER 37
AMENDMENT NUMBER 16

THIS AGREEMENT made in duplicate this day of

in the year of Our Lord one thousand nine hundred and seventy-one.

BETWEEN:

THE MINISTER OF LANDS, FORESTS, AND WATER RESOURCES
of the Province of British Columbia, who, with his
successors in office, is

hereinafter called "the Licensor",

OF THE ONE PART,

AND

CANADIAN FOREST PRODUCTS LTD., a Corporation duly
incorporated under the laws of the Province of
British Columbia, and having its registered office in the
City of Vancouver in the said Province,

hereinafter called "the Licensee",

OF THE OTHER PART.

WHEREAS by an Agreement dated the 28th day of December 1960, the
Licensor did grant unto the Licensee a Tree Farm Licence which is known and
referred to as the "Nimkish Tree Farm Licence" and is numbered thirty-seven
(37) on the Forest Service register of Tree Farm Licences and on the official
atlas maps of the Department of Lands, Forests, and Water Resources.

AND WHEREAS pursuant to Clause 47 of the said Tree Farm Licence the
said Agreement may be amended and the parties hereto have mutually agreed to
amend the said Agreement as hereinafter set forth.

NOW THEREFORE THIS AGREEMENT WITNESSETH that in consideration of the
premises and the sum of One Dollar (\$1.00) of lawful money of Canada now paid
by the Licensee to the Licensor, receipt whereof is hereby acknowledged, the
parties hereto agree as follows:

(1) THAT the description of Schedule "B" of the said Agreement is hereby cancelled and the attached description marked Exhibit 'A' is and shall be henceforth the description of Schedule "B" Lands as if the said description had been originally attached to the said Tree Farm Licence Agreement.

(2) THAT the plan referred to in Clause 5 of the said Tree Farm Licence is amended in part to include the plans attached hereto and marked Exhibit 'B'.

(3) THAT subject to the terms of this Agreement the parties hereto confirm in all other respects the said Agreement dated the 28th day of December, 1960 and amendments thereto to the date hereof.

(4) THIS AGREEMENT shall enure to the benefit of and be binding upon the parties hereto, their respective successors and the permitted assigns of the Licensee.

IN WITNESS WHEREOF the Licensor has executed these presents and the Licensee has hereunto affixed its corporate seal by the hands of its proper officers in that behalf.

SIGNED SEALED AND DELIVERED
IN THE PRESENCE OF:

E. Charles Challen
Witness

Ray Wilkinson
Minister of Lands, Forests, and Water Resources

THE CORPORATE SEAL OF THE LICENSEE
was hereunto affixed in the
presence of:

J. B. Jovic
Director

W. Steinhilber
Assistant Secretary

SCHEDULE "B"NIMPKISH TREE FARM LICENCETREE FARM LICENCE NO. 37

Crown lands not otherwise alienated enclosed within the following described boundaries in the Rupert and Nootka Land Districts.

Commencing at the northeast corner of Lot 2, Rupert Land District, being a point on the highwater mark of Beaver Cove; thence southerly along the easterly boundary of Lot 2 to the southeast corner thereof; thence westerly along the southerly boundaries of Lot 2 and Lot 348 to the southwest corner of said Lot 348; thence southerly and westerly along the easterly and southerly boundaries of Lot 134 to the southwest corner of said Lot 134; thence westerly along the southerly boundary of Lot 1 to the northeast corner of Lot 133; thence southerly along the easterly boundary of said Lot 133 to the southeast corner thereof; thence westerly along the southerly boundaries of Lot 133 and Lot 349 to the southwest corner of said Lot 349; thence due west to a point 7 1/2 chains due east of the easterly boundary of Lot 891 (T.L. 681P); thence southwesterly 9 1/2 chains more or less to a point on the aforesaid easterly boundary of Lot 891, said point being 6 chains south of the westerly prolongation of the southerly boundary of aforesaid Lot 349; thence southerly and westerly along the easterly and southerly boundaries of said Lot 891 to the most northerly northwest corner of Lot 900 (T.L. 45P); thence southerly, westerly and southerly along the westerly boundary of said Lot 900 to the southwest corner thereof; thence southerly along the westerly boundaries of Lots 903 (T.L. 75P), 905 (T.L. 77P), 907 (T.L. 79P), T.L. 5292P and T.L. 5293P to the southwest corner of said T.L. 5293P; thence easterly along the southerly boundaries of T.L. 5293P and T.L. 5294P to the southeast corner of said T.L. 5294P; thence northerly along the easterly boundary of said T.L. 5294P to the southwest corner of T.L. 1885P; thence easterly along the southerly boundary of said T.L. 1885P and the easterly prolongation thereof to the westerly boundary of the watershed of Bonanza River; thence in a general southerly direction along the said westerly boundary of the watershed of Bonanza River to the summit of Mount Kinman, being a point on the easterly boundary of the watershed of Kinman Creek; thence in a general southerly direction along the said easterly boundary of the watershed of Kinman Creek and the westerly boundary of the watershed of an unnamed tributary to

Steele Creek, to a point on the northerly boundary of T.L. 6515P; thence easterly and southerly along the northerly and easterly boundaries of said T.L. 6515P to the northwest corner of T.L. 6516P; thence easterly along the northerly boundaries of T.L.'s 6516P and 6517P to the northeast corner of said T.L. 6517P; thence southerly along the easterly boundary of said T.L. 6517P to a point thereon 14 chains more or less north of the northwest corner of T.L. 6518P, said point being on the northerly boundary of the watershed of Steele Creek; thence in a general southerly direction along the said northerly boundary of the watershed of Steele Creek to a point on the northerly boundary of T.L. 6518P being 13 chains more or less east of the aforesaid northwest corner of T.L. 6518P; thence easterly and southerly along the northerly and easterly boundaries of said T.L. 6518P to the southerly boundary of the watershed of Bonanza River; thence in a general southerly, easterly and northerly direction along the southerly and easterly boundaries of the watershed of Bonanza River to the summit of Mount Ashwood, being a point on the westerly boundary of the watershed of an unnamed creek crossing T.L. 6462P and T.L. 6461P and flowing into Claude Elliott Lake; thence in a general northerly, easterly and southerly direction along the westerly, northerly and easterly boundaries of the watershed of the said unnamed creek to a point due north of the most northerly northeast corner of T.L. 6462P; thence south to the said northeast corner; thence southerly, easterly and southerly along the easterly, northerly and easterly boundaries of said T.L. 6462P to the northerly boundary of T.L. 6461P; thence easterly along the said northerly boundary of T.L. 6461P to the northeast corner thereof; thence due east to the highwater mark of an unnamed lake on the easterly shore thereof, the said lake lying 1/2 mile more or less northerly from Claude Elliott Lake; thence in a general southerly direction along the said highwater mark of the unnamed lake and the highwater mark of Claude Elliott Creek on the east bank thereof and the highwater mark of Claude Elliott Lake on the easterly shore thereof to the most northerly northwest corner of T.L. 6460P; thence easterly along the northerly boundary of said T.L. 6460P to the most northerly northeast corner thereof; thence due east to the easterly boundary of the watershed of said Claude Elliott Lake; thence in a general southerly direction along the said easterly boundary of the watershed of Claude Elliott Lake and the easterly boundary of the watershed of Lukwa Creek to a point due west of the northwest corner

of T.L. 7212P; thence east to the said northwest corner; thence in a general easterly and southerly direction along the northerly and easterly boundaries of T.L.'s 7212P, 7213P, 7214P and 2915P to the northeast corner of said T.L. 2915P; thence due east to the westerly boundary of the watershed of Eve River; thence in a general southerly and easterly direction along the westerly and southerly boundaries of the said watershed of Eve River to the northerly boundary of the watershed of Schoen Lake; thence in a general westerly and southerly direction along the northerly and westerly boundaries of the said watershed of Schoen Lake to a point due north of the most westerly point on the highwater mark of Schoen Lake; thence due south to the said point; thence southerly and easterly along the highwater mark of said Schoen Lake on the westerly and southerly shores thereof to the highwater mark of Schoen Creek on the right bank thereof; thence easterly in a straight line to the summit of Mount Schoen, being a point on the easterly boundary of the watershed of Schoen Creek; thence in a general southerly direction following the said easterly boundary of the watershed of Schoen Creek, Nimpkish River and Oktwanch River to a point North 45 degrees East of the southeast corner of T.L. 7238P; thence South 45 degrees West to the said corner; thence westerly along the southerly boundaries of T.L. 7238P and T.L. 1909P to the southwest corner of said T.L. 1909P; thence southwesterly in a straight line to the northwest corner of T.L. 1920P; thence southerly along the westerly boundary of said T.L. 1920P to the northerly boundary of the watershed of Muchalat River; thence in a general northwesterly direction along the northerly boundaries of the watersheds of Muchalat River, Comuma River, and the northeasterly boundaries of the watershed of Leiner River, McKelvie Creek and Tahsis River to the southerly boundary of the watershed of Woss Lake; thence in a general westerly and northerly direction along the southerly and westerly boundaries of the watersheds of Woss Lake, Kaipit Creek, Pinder Creek and Atluck Lake, to an unnamed peak situated approximately 61 chains due west and 24 chains more or less due south of the northeast corner of Lot 262 (T.L. 4407P); thence on an approximate bearing of North 67 degrees East 65 chains more or less to a second unnamed peak, being a point on the aforesaid westerly boundary of the watershed of Atluck Lake; thence in a general northerly direction along the westerly boundaries of the watersheds of Atluck Lake,

Huston Lake and Nimpkish Lake to the southerly boundary of T.L. 1992P; thence easterly along the southerly boundary of said T.L. 1992P to the southeast corner thereof; thence northerly along the easterly boundary of said T.L. 1992P to the northeast corner thereof; thence easterly along the southerly boundaries of Section 19 and Section 20, Township 15, Rupert District to the southwest corner of the southeast quarter of said Section 20; thence northerly along the easterly boundary of the west halves of Sections 20 and 29 to the northeast corner of the west half of said Section 29; thence easterly along the southerly boundaries of Section 32 and Section 33 to the southeast corner of said Section 33, being a point on the highwater mark of Nimpkish River on the left bank thereof; thence in a general northerly direction along the said highwater mark of Nimpkish River to the westerly boundary of fractional Section 34, Township 15; thence northerly and easterly along the westerly and northerly boundaries of said fractional Section 34 to the northeast corner thereof, said corner being a point on the aforesaid highwater mark of Nimpkish River on the left bank thereof; thence northerly along the said highwater mark to the southerly boundary of Lot 27; thence westerly, northerly and easterly along the southerly, westerly and northerly boundaries of said Lot 27 to the southwest corner of fractional Section 10, Township 1; thence northerly along the westerly boundary of said fractional Section 10 to the southwest corner of fractional Section 15; thence easterly along the southerly boundary of said Section 15 to the southeast corner of the fractional southwest quarter thereof; thence southerly in a straight line to the northwest corner of Lot 26; thence easterly, southerly and westerly along the northerly, easterly and southerly boundaries of said Lot 26 to the southwest corner thereof, being a point on the easterly boundary of aforesaid Lot 27; thence southerly along the easterly boundary of said Lot 27 to the highwater mark of Nimpkish River on the left bank thereof; thence due south to the highwater mark of said Nimpkish River on the right bank thereof; thence southerly and easterly along the westerly and southerly boundaries of Indian Reserve Number 3 to the southeast corner thereof, being a point on the southerly highwater mark of Broughton Strait; thence in a general easterly direction along the said southerly highwater mark of Broughton Strait to the northeast corner of Lot 911 (T.L. 479P); thence

southerly along the easterly boundary of said Lot 911 to the southeast corner thereof; thence southerly, easterly and southerly along the boundaries of Lot 912 (T.L. 570P) to the southerly boundary of Lot 225; thence easterly along the said southerly boundary of Lot 225 to the most southerly southeast corner thereof; thence northerly, westerly, northerly and easterly along the boundaries of said Lot 225 to the westerly highwater mark of Beaver Cove; thence in a general southerly, northerly and easterly direction along the said highwater mark of Beaver Cove to the aforesaid northeast corner of Lot 2, being the point of commencement.

T.F.L. 37
AMENDMENT NO. 16

Scale: 10 chains = 1 inch

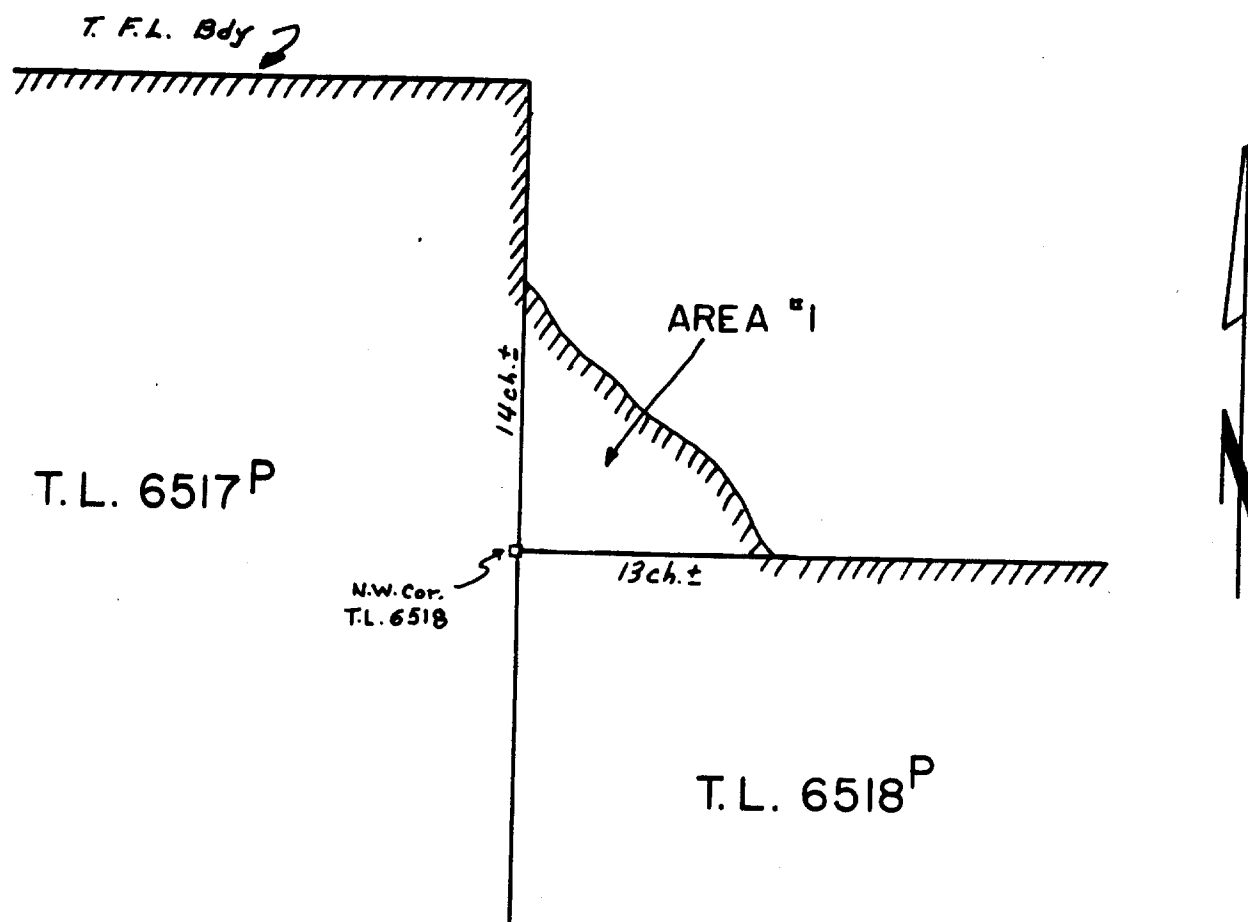
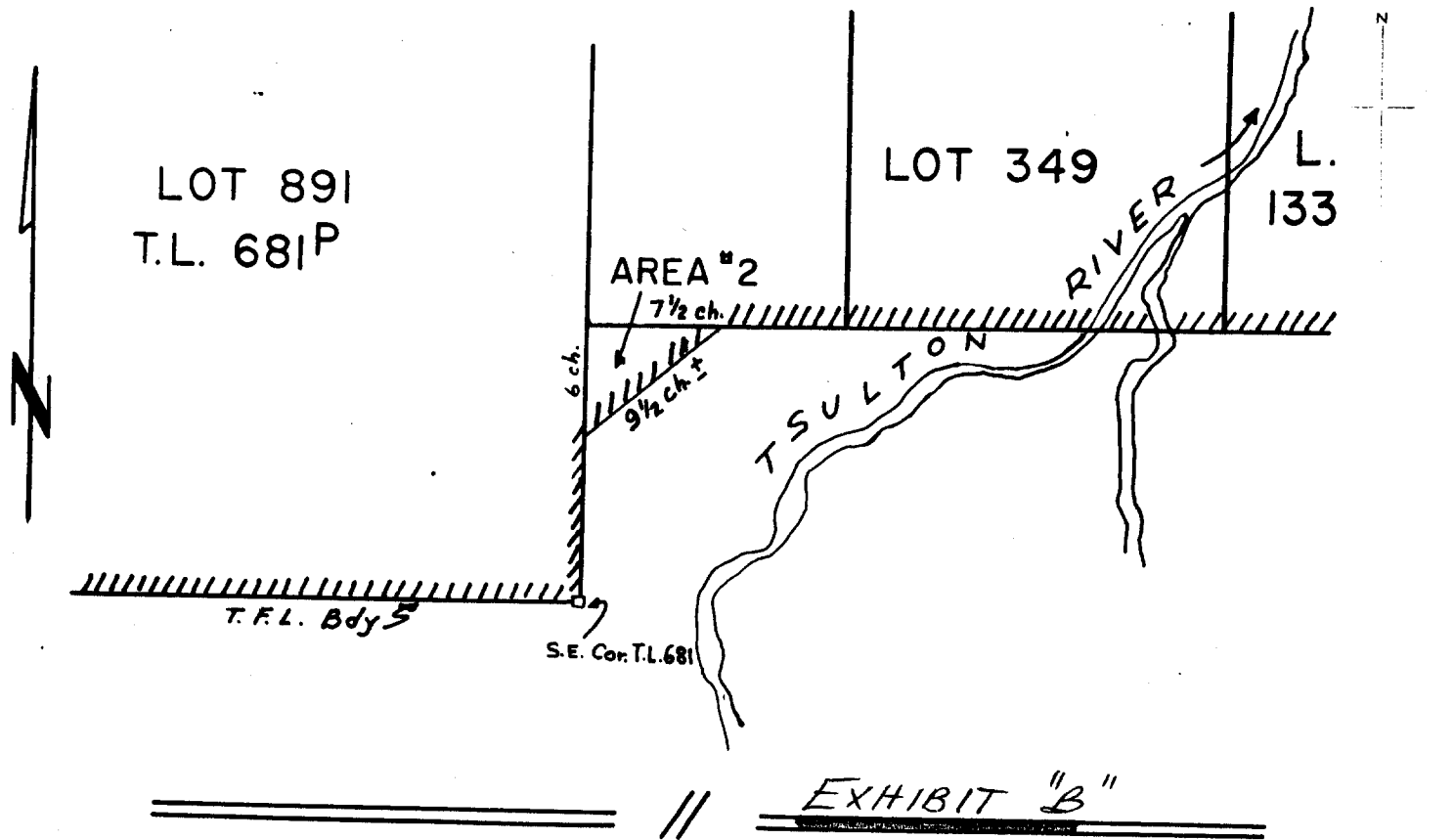

Lot No.	Field Book	Pigeon hole	Date Surveyed	Reference Map	Plan
Sketch for				Made by J.E.M.	
Department of Lands, Forests, and Water Resources,					
E.S. Draughting Room, Victoria, B.C.					

MEMO

TO THE HONOURABLE THE MINISTER

Your signature is recommended on the attached Amendment Number 16 to Tree Farm Licence Number 37, in the name of Canadian Forest Products Ltd.

This Amendment provides for 2 small areas to be included within the boundary of the Tree Farm Licence which are more accessible for logging purposes.

I. F. Swannell,
Chief Forester.