

COPY

PROVINCE OF BRITISH COLUMBIA

Department of Lands, Forests, and Water Resources

FOREST SERVICE

IN THE MATTER OF TREE FARM LICENCE NUMBER 33

AMENDMENT NUMBER 4

Whereas 4 small parcels of unsurveyed Crown land fronting on Shuswap Lake K.D.Y.D. are within Tree Farm Licence Number 33 and are found to be suitable for a higher economic use than the growing of forest products.

Therefore pursuant to Subsection (14) of Section 36 of the Forest Act being Chapter 153 of the Revised Statutes of British Columbia 1960 and pursuant to Clause 10 of the said Tree Farm Licence Number 33 the following four parcels of land are herewith withdrawn from the lands described in Schedule "B" of the said Tree Farm Licence being more particularly shown outlined in bold black on the attached sketch and described as follows:

Areas in Township 22, Range 8, West of the 6th Meridian in Kamloops Division of Yale Land District, each area being a strip 150 feet in width upland from the highwater mark on the easterly shore of Shuswap Lake;

Area "A"

Commencing at a point on the said highwater mark 10 chains northerly from the north boundary of Section 22; thence southerly along highwater mark 50 chains more or less to the south boundary of the northwest quarter of Section 22; thence easterly at right angles to said highwater mark for 150 feet; thence northerly at a distance of 150 feet from the said highwater mark to a point due east of point of commencement; thence west to point of commencement; containing 12 acres more or less.

Area "B"

Commencing at the southwest corner of Lot 4843; thence southwesterly along the said highwater mark 45 chains more or less to the southeasterly corner of foreshore Lot 5953; thence southeasterly at right angles to highwater mark for 150 feet; thence northeasterly at a distance of 150 feet from the said highwater mark 45 chains more or less to the south boundary of Lot 4843; thence west to point of commencement; containing 10 acres more or less.

Area "C"

Commencing at the northeast corner of Lot 4843; thence northeasterly along said highwater mark for 28 chains; thence southeasterly at right angles to highwater mark for 150 feet; thence southwesterly at a distance of 150 feet from the said highwater mark 28 chains more or less to the east boundary of Lot 4843; thence north to point of commencement; containing 6 acres more or less.

Area "D"

Commencing at the northwest corner of Lot 4672; thence northerly along said highwater mark 105 chains more or less to the southeast corner of foreshore Lot 5954; thence easterly at right angles to highwater mark 150 feet; thence southerly at a distance of 150 feet from the highwater mark to the north boundary of Lot 4672; thence west to point of commencement; containing 24 acres more or less.

and the said lands so withdrawn are and shall be henceforth no longer subject to or form any part of the said Tree Farm Licence.

Dated at Victoria in the Province of British Columbia

this . *SIXTH* day of . *DECEMBER* , 1967.

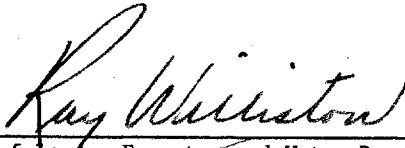

Minister of Lands, Forests, and Water Resources

MAP OF AMENDMENT NO 4 TO T.F.L. 33
 Situated north of Kamloops
 KAMLOOPS DIV. YALE LAND DISTRICT
 *Area outlined thus:  52 Acres
 Atlas Ref. R: 82 L/NE-NW. R.D. No. 7
 Inventory Reg. No. 37 Compt No. 15
 Scale: 4.0 chains = 1 inch
 Date: October 31, 1967.

*Areas shown in solid black extend
 150 ft. back from high water mark

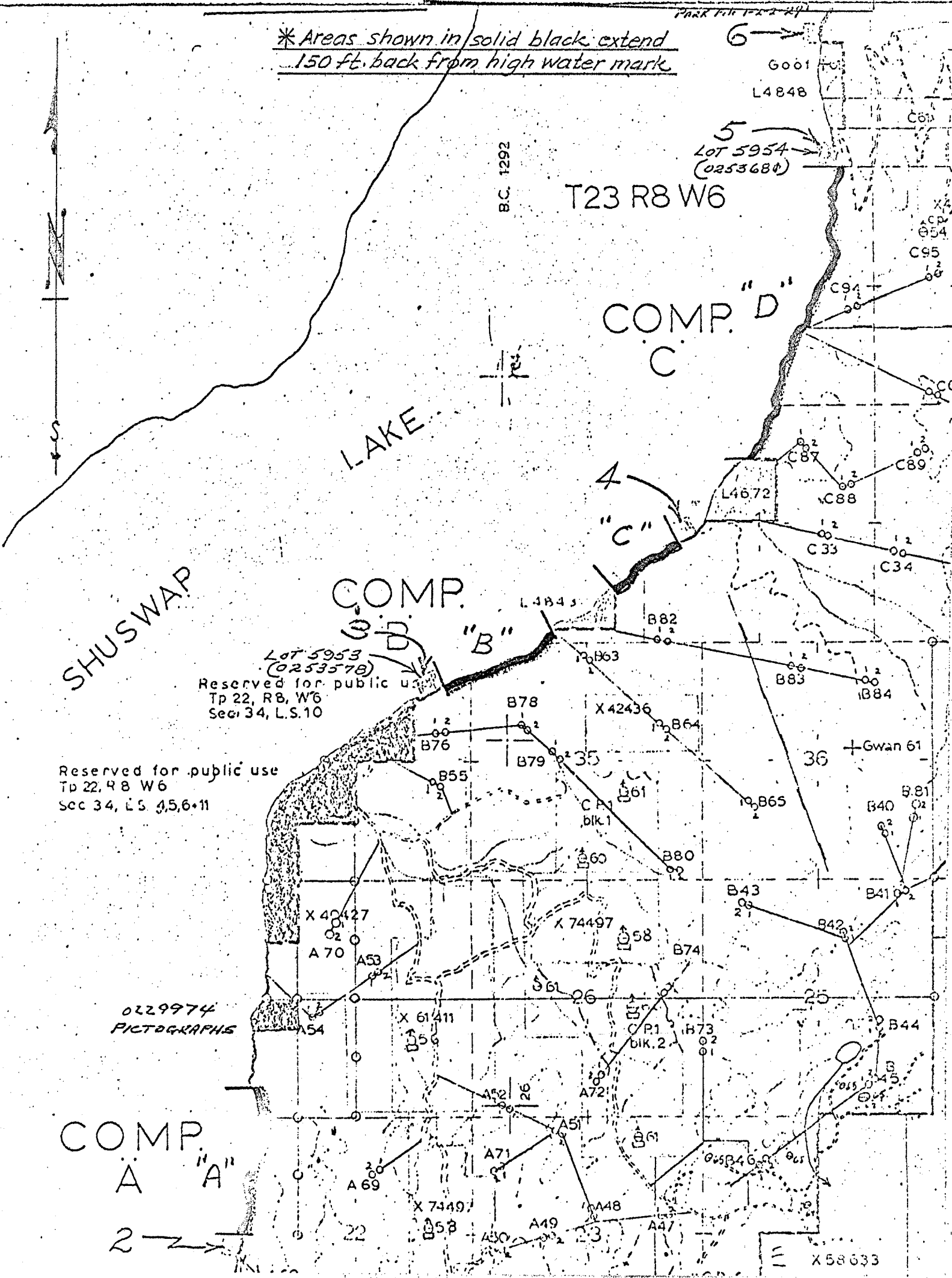

SHUSWAP LAKE

LAKE

COMP. "A"

COMP. "B"

COMP. "C"

COMP. "D"

Reserved for public use
 Tp 22, R8, W6
 Sec 34, L.S. 4,5,6,11

Lot 5953
 (0253578)
 Reserved for public use
 Tp 22, R8, W6
 Sec 34, L.S. 10

0229974
 PICTOGRAPHS

COMP. "A"

2

T23 R8 W6

X 58633