

COPY

PROVINCE OF BRITISH COLUMBIA  
Department of Lands, Forests, and Water Resources  
FOREST SERVICE

---

IN THE MATTER OF TREE FARM LICENCE NUMBER 26  
AMENDMENT NUMBER 15

---

Whereas the lands described hereinafter are within Tree Farm Licence Number 26 and are found to be suitable for a higher economic use than the growing of forest crops;

And whereas the withdrawal of the aforementioned lands together with any lands previously withdrawn does not diminish the productive capacity of the licence area to the extent provided in Clause 9 of the Tree Farm Licence;

Therefore pursuant to Subsection (14) of Section 36 of the Forest Act being Chapter 153 of the Revised Statutes of British Columbia, 1960, and pursuant to Clause 9 and 10 of the said Tree Farm Licence the following lands are herewith withdrawn from the lands described in Schedule "B" of the said Tree Farm Licence; namely, all that parcel or tract of land being more particularly shown in bold black on the sketch attached hereto and described as follows:

"The Fractional Southwest  $\frac{1}{4}$  Section 10, Township 4, Range 3, West of the 7th Meridian and access road."

and the said lands so withdrawn are and shall be henceforth no longer subject to or form any part of the said Tree Farm Licence Number 26.

Dated at the City of Victoria in the Province of British Columbia  
this . . . 2nd . . . . . day of . . . . . JULY . . . . ., 1971.

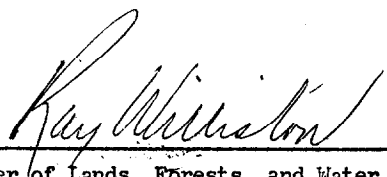
  
\_\_\_\_\_  
Minister of Lands, Forests, and Water Resources

LAND DISTRICT **New Westminster**  
Region No. **9** Compt. No. **17**  
Base **92G-8 cd**

BRITISH COLUMBIA  
  
**FOREST SERVICE**

**EXHIBIT A**  
Date **June 23<sup>rd</sup> 1971.**  
Atlas Ref. **92G8cd (c-4)**

# Amendment #15 to T.F.L. 26.

Shown  Acres ± **38** R.D. **4** Scale **40 chs = 1 inc**

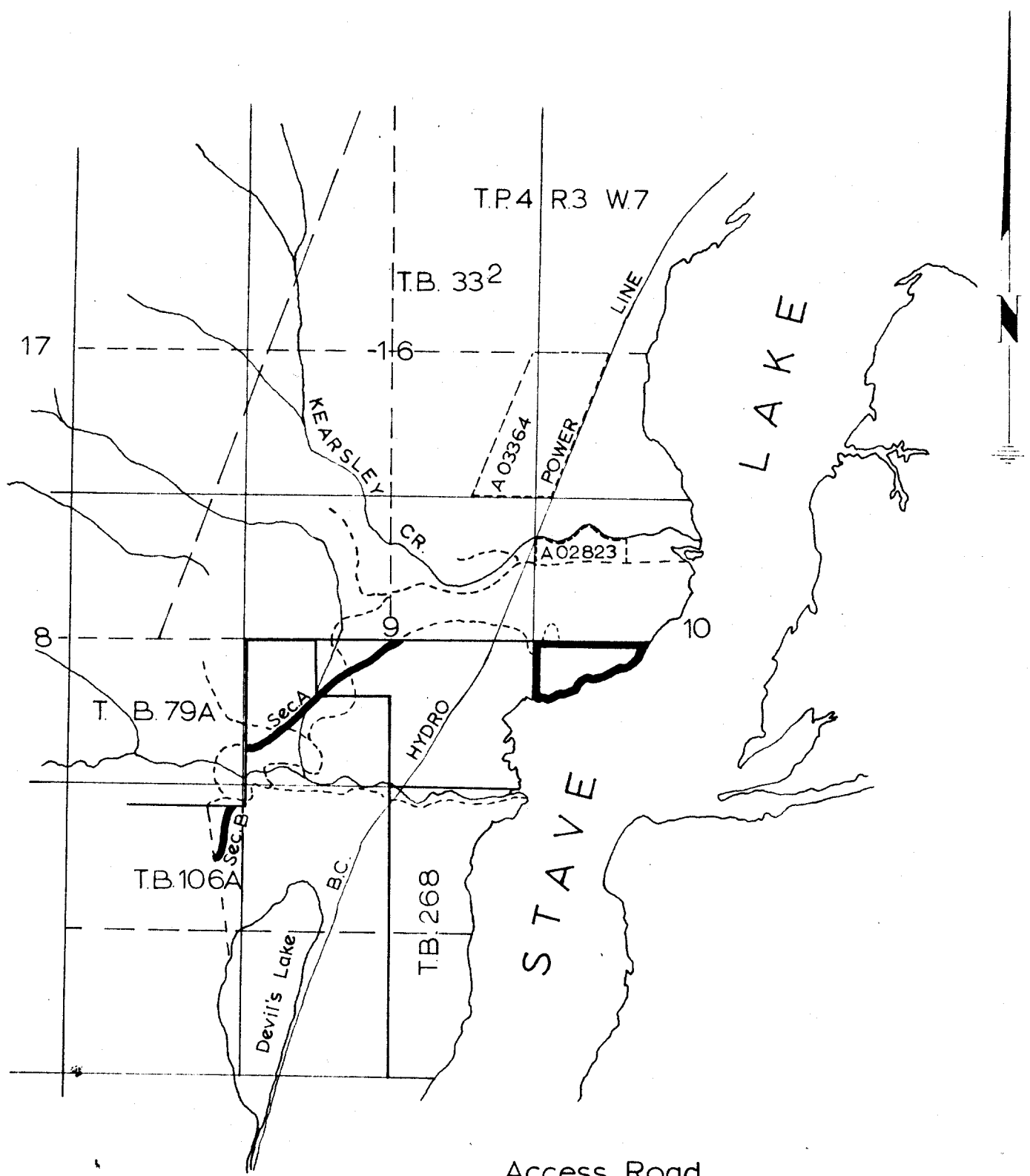

Access Road  
Length:  
Sec. A - 48 chs.  
Sec. B - 12 chs.  

---

Total: **60 chs.**  
Width: 66 ft.