

COPY

PROVINCE OF BRITISH COLUMBIA
Department of Lands, Forests, and Water Resources
FOREST SERVICE

IN THE MATTER OF TREE FARM LICENCE NUMBER 26
AMENDMENT NUMBER 13

Whereas a right-of-way for access purposes is required over the lands described hereinafter which said lands are within Tree Farm Licence Number 26.

Therefore pursuant to Clause 10 of the said Tree Farm Licence Number 26 the following is herewith withdrawn from the lands designated in Schedule "B" of the said Tree Farm Licence that is to say an access road right-of-way 66 feet in width, traversing part of Legal Subdivision 1, Section 17, Township 18, New Westminster Land District, more particularly shown in bold black on the attached sketch, for the purpose of a right-of-way and the lands so withdrawn are and shall be no longer subject to or form any part of the said Tree Farm Licence.

Dated at the City of Victoria in the Province of British Columbia this^{3rd}, day of*July*., 1970.

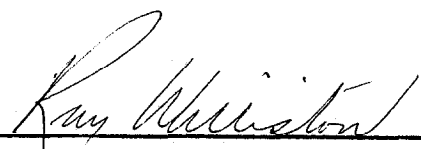
Minister of Lands, Forests, and Water Resources

AND DISTRICT New Westminster
Region No. 9 Compt. No. 13A
Case Plan 2861 (1.T.585)

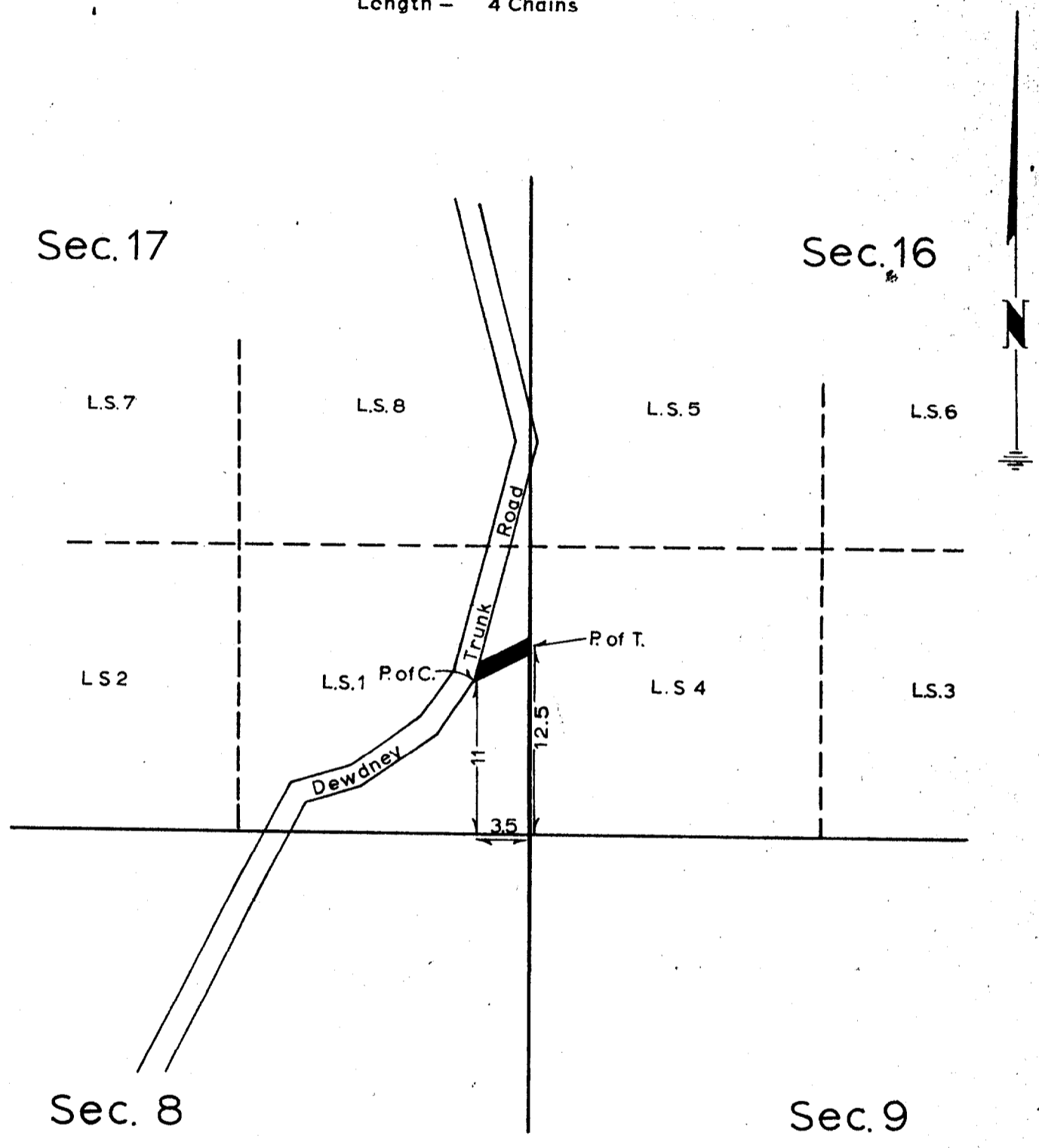

EXHIBIT A
Date June 23rd 1970
Atlas Ref. 92G/1-ef(d-5)

Amendment #13 to T.F.L. #26 (0295818)

shown _____ Acres ± _____ R.D. 4 Scale 10 Chains = 1 inch

Width - 66 Feet
Length - 4 Chains



TP. 13
E. C. M.