

COPY

PROVINCE OF BRITISH COLUMBIA
Department of Lands and Forests
FOREST SERVICE

IN THE MATTER OF TREE FARM LICENCE NUMBER 26

AMENDMENT NO. 3

Whereas a right-of-way for the purpose of removal *
of forest products is required over the lands described herein-
after which said lands are within Tree Farm Licence Number 26.

Therefore pursuant to Clause 10 of the said Tree
Farm Licence Number 26 the following is herewith withdrawn from
the lands designated in Schedule "B" of the said Tree Farm
Licence that is to say a logging road right-of-way 40 feet in
width, more particularly shown in red on the attached sketch
and described as follows:

"Commencing at a point on the westerly edge of the
bed of Stave Lake, New Westminster Land District,
said point being approximately 5 chains west and
16 chains south from the northeast corner of Timber
Berth 150; thence in a general northwesterly, north-
erly and northwesterly direction a distance of 60
chains, more or less, to a point on the easterly
boundary of Timber Berth 346, said point being
approximately 25 chains south of the northeast
corner thereof:
Save and excepting thereout that portion traversing
the B.C.E. transmission line right-of-way."

for the purpose of a right-of-way under Part VI of the "Forest Act"
for the period necessary for the removal of forest products from
Timber Berth 346, and the lands so withdrawn are not and shall not
be subject to the said Tree Farm Licence for the period hereinbefore
stated.

Dated at Victoria in the Province of British Columbia
this.....11th..... day of.....March.....1959.

Minister of Lands and Forests

Folio 5/110

~~EXAMINATION~~
SKETCH

BRITISH  COLUMBIA
FOREST SERVICE

FILE
No. 02.02981

RIGHT OF WAY FOR LOGGING ROAD
RUDDICK BROS.

Scale: 20 chains = 1 inch

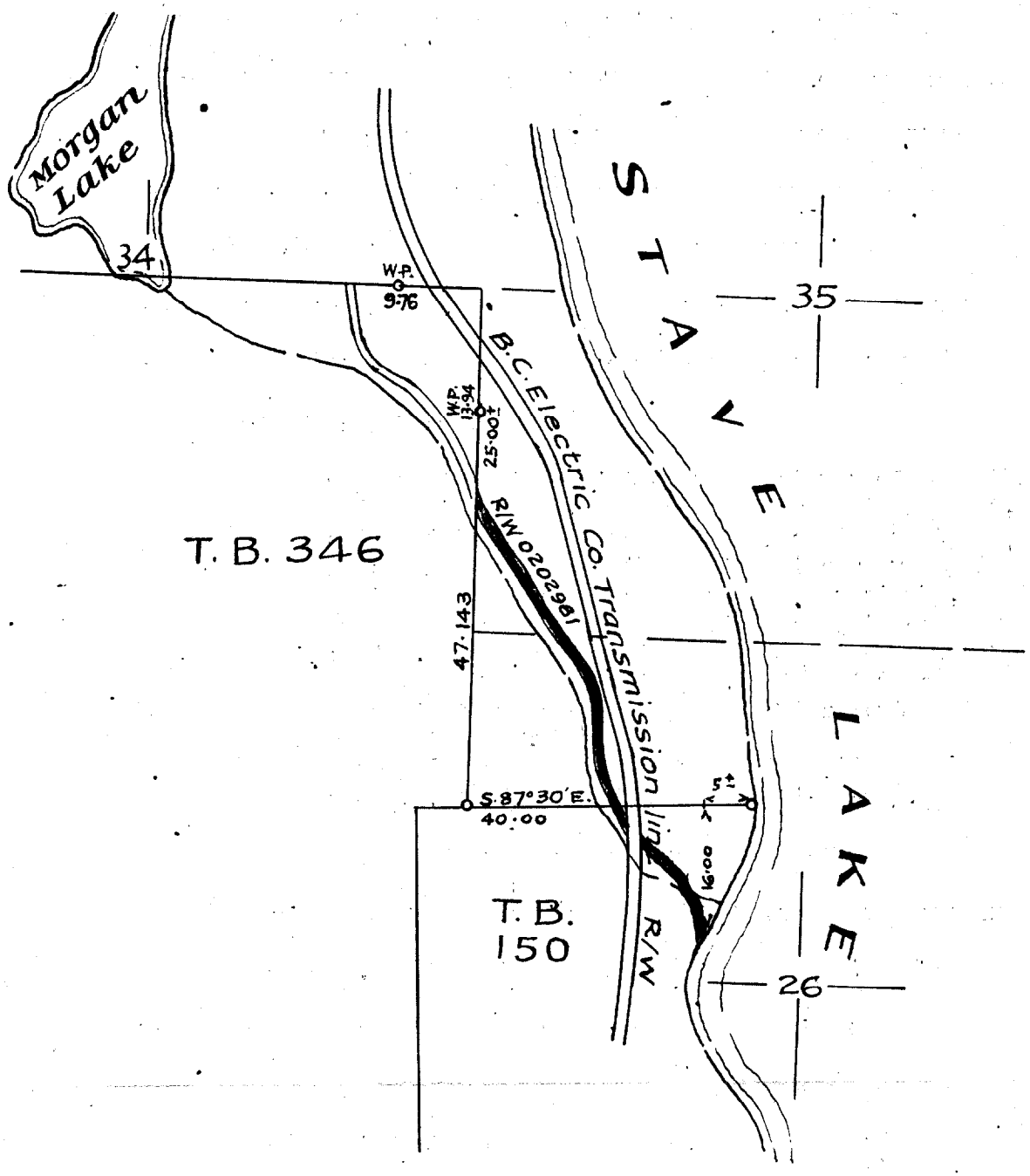

Lot No.	Field Book	Pigeon-hole	Date Surveyed	Reference Map 92G/SE-E½(D.E.2) Plan
				Sketch for <i>J.C.R.</i> Made by <i>J.C.R.</i>
				Department of Lands and Forests.
				F.S. Draughting Room, Victoria, B.C., April 8 th , 1954.