

COPY

PROVINCE OF BRITISH COLUMBIA  
Department of Lands and Forests  
FOREST SERVICE

IN THE MATTER OF TREE FARM LICENCE NUMBER 26

AMENDMENT NO. 2

Whereas the Northwest  $\frac{1}{4}$ , Legal Subdivision 3, Section 8, Township 18, East of the Coast Meridian, is within Tree Farm Licence Number 26 and is found to be suitable for a higher economic use than the growing of timber and whereas the withdrawal of the aforementioned lands in no way affects the sustained yield management of the forest.

Therefore pursuant to Subsection (14) Section 33 of the "Forest Act" being Chapter 128 of the Revised Statutes of British Columbia 1948 and Clause 9 of the said Tree Farm Licence, the following lands are herewith withdrawn from the lands described in Schedule "B" of the said Tree Farm Licence being the Northwest  $\frac{1}{4}$ , Legal Subdivision 3, Section 8, Township 18, East of the Coast Meridian, containing 10 acres, more or less, and the lands so withdrawn are and shall be henceforth no longer subject to or form any part of the said Tree Farm Licence.

Dated at Victoria in the Province of British Columbia this 7<sup>th</sup> day of January 1959.

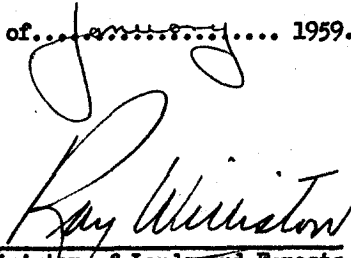
  
Ray Winston  
Minister of Lands and Forests

EXAMINATION  
PLAN

BRITISH COLUMBIA LAND SERVICE  
SURVEYS AND MAPPING BRANCH  
LEGAL SURVEYS DIVISION

0222062  
Victoria File  
Request No  
50 (C-2)  
Reference Map

Description of Area: NW 1/4 of L.S. 3, of Sec 8, Tp 18

Location: 4 mi. N. of Mission City

New Westminster Land District  
" " Assessment District

New Westminster Land Registration District  
Land Inspection District  
Ranger District

Scale: 3 chains = 1 inch

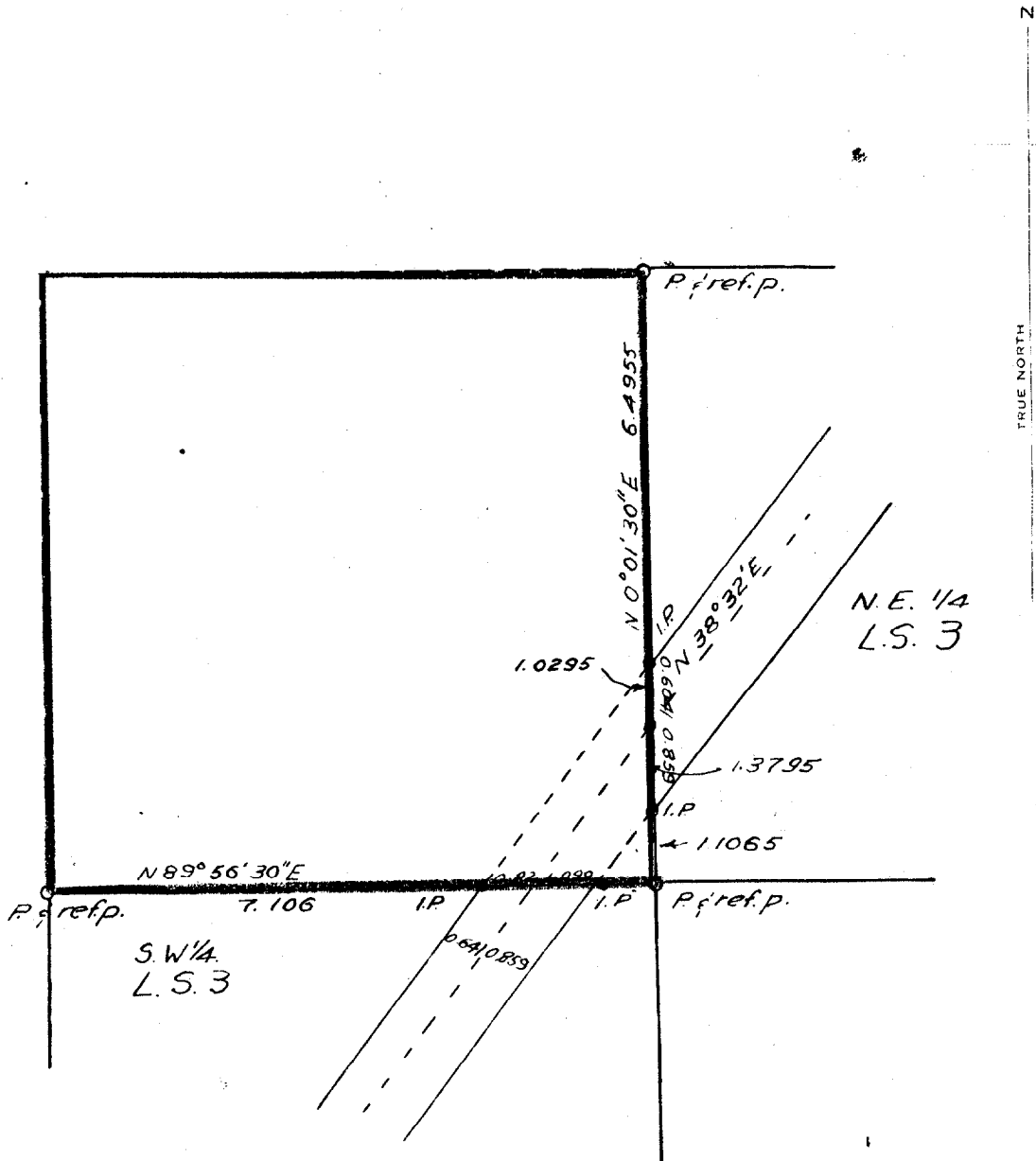

Lot No.	Plan No.	P.P.	Surveyed By	Date Surveyed	Drawn By	Photo
N.E. 1/4 L.S. 3 Sec 8	339/49	45	V. Edge	June 1949	BTI Ry Belt	
S.W. 1/4 L.S. 3. Sec. 338/49	45	45	V. Edge	June 1949		
					Made by	Date 4/11/58