

COPI

PROVINCE OF BRITISH COLUMBIA

Ministry of Forests

---

IN THE MATTER OF TREE FARM LICENCE NUMBER 25

INSTRUMENT NUMBER 42

Amendment

---

Whereas notice has been received from Western Forest Products Limited, Licensee of Tree Farm Licence Number 25, that it has acquired title to the following lands.

"Lot 1 of Section 75, Plan 24134, Renfrew Land District, containing 45.7 ha., Certificate of Title K6031".

And whereas the said lands are contiguous to the Tree Farm Licence Area.

Therefore pursuant to section 31.3(b) of the Forest Act, R.S.B.C. 1979, the lands described above are hereby incorporated in Schedule "A" of the Tree Farm Licence Number 25 and the said lands so incorporated are and shall be henceforth part of and subject to the said Tree Farm Licence Number 25.

Dated at the City of Victoria in the Province of British Columbia this . . . 22 . . day of . OCT . . , 1981.

  
Minister of Forests



Province of British Columbia  
Ministry of Forests  
FOREST SERVICE

EXHIBIT A

Date August 7, 1981

Ref. Map 92 B/5

Base 92-B-5-e

Scale 1: as shown

Map Of Instrument No. 42 to Tree Farm Licence No. 25

Outlined                      Area 45.7 hectares Forest Region 1

U.T.M. Zone	East	North	Reg.	Compl.	L
Grid	9 4 2 7 0 0 0	5 3 6 2 0 0 0	6	1	A

District 23  
Land District Renfrew

MANAGEMENT UNIT		TIMBER SUPPLY AREA		Pulpwood Agreement	Cascades	
Type	T	Number	32		East	
Number	25	Block		West	C	
Block		Sub-B				

Sec. 93

Scale 1:5000

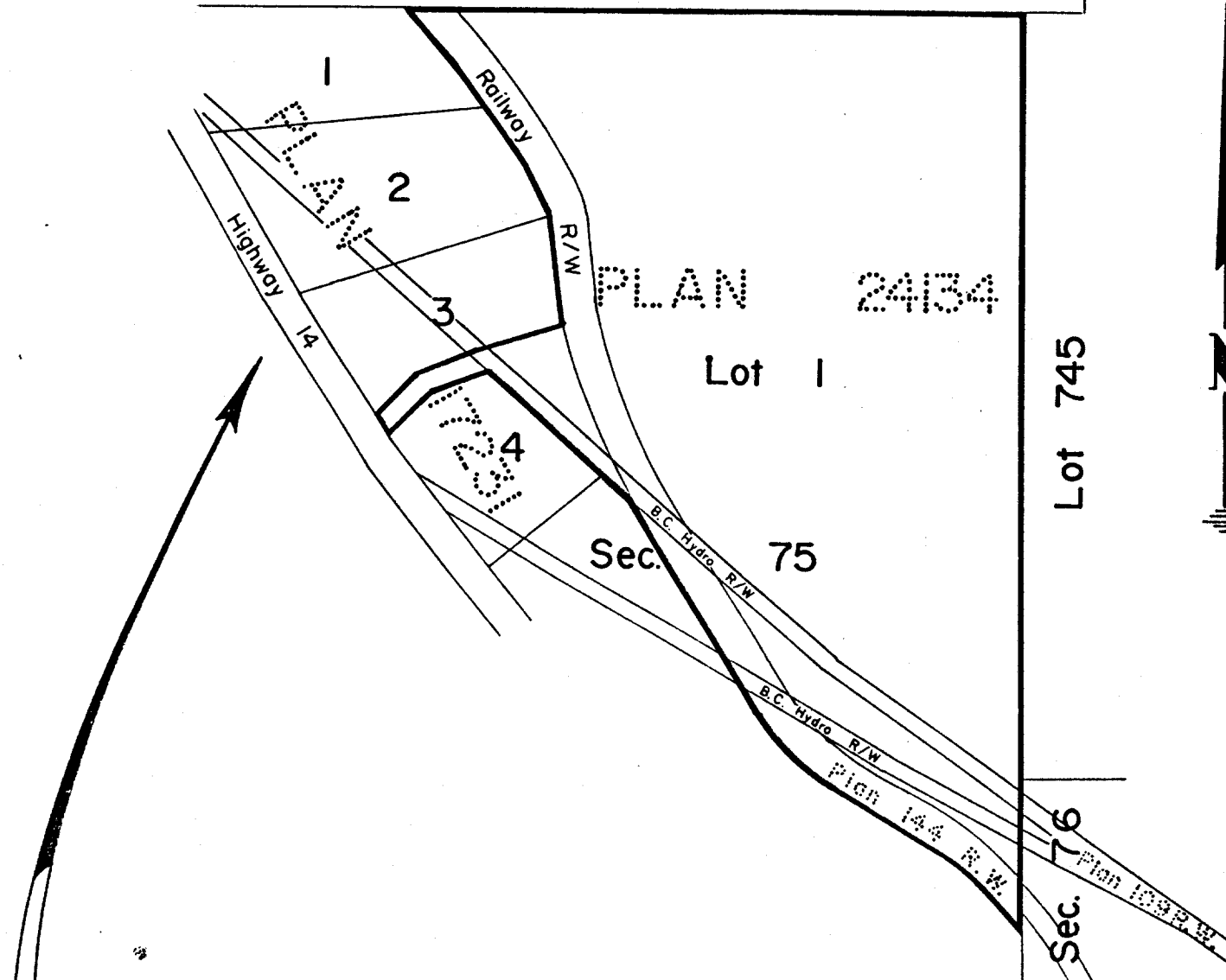

JUAN DE FUCA FOREST Scale 1:31680

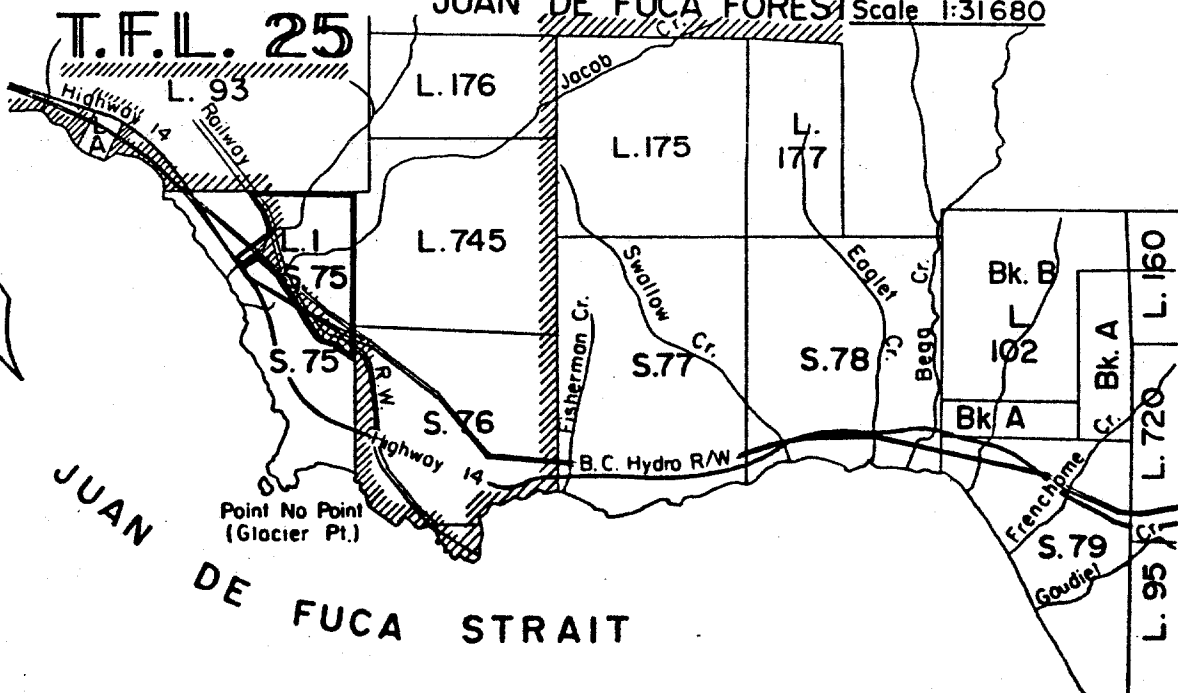

JUAN DE FUCA STRAIT