

PROVINCE OF BRITISH COLUMBIA

Ministry of Forests

COPY

IN THE MATTER OF TREE-FARM LICENCE NUMBER 25

INSTRUMENT NUMBER 40

Amendment

Whereas the lands described hereinafter are within Block 4 of Tree-farm Licence Number 25 and are found to be suitable for a higher economic use than the growing of forest crops;

And whereas the withdrawal of the aforementioned lands together with any lands previously withdrawn does not diminish the productive capacity of the licence area beyond the statutory limits;

Therefore pursuant to section 53(1)(b)(ii) of the Forest Act, S.B.C., 1978, the following lands are herewith withdrawn from the lands described in Schedule "B" of the said Tree-farm Licence Number 25; namely, all that parcel or tract of land being more particularly shown in bold black on the plan attached hereto and described as follows:

"Block A of Section 24 and Block A of Section 25,  
Township 4, Rupert District"

and the said lands so withdrawn are and shall be henceforth no longer subject to or form any part of the said Tree-farm Licence Number 25.

Dated at the City of Victoria in the Province of British Columbia this . . . 27 . . day of . Aug . . . , 1979.

  
Minister of Forests



Province of British Columbia  
Ministry of Forests  
FOREST SERVICE

EXHIBIT A

Date July 31, 1979

Atlas Ref. 92L/11W(f)

Instrument No. 40 To Tree Farm Licence 25

Shown \_\_\_\_\_ Area 36.36 ha ± P.S.Y.U. Scale 1:10,000

Base \_\_\_\_\_ Region No. \_\_\_\_\_ Compt. No. \_\_\_\_\_ LAND DISTRICT Rupert

SURVEY PLAN OF BLOCK A OF SECTION 24  
AND BLOCK A OF SECTION 25, TOWNSHIP 4,  
RUPERT DISTRICT.

SCALE 1:10,000  
N.T.S. 92 L/11 c

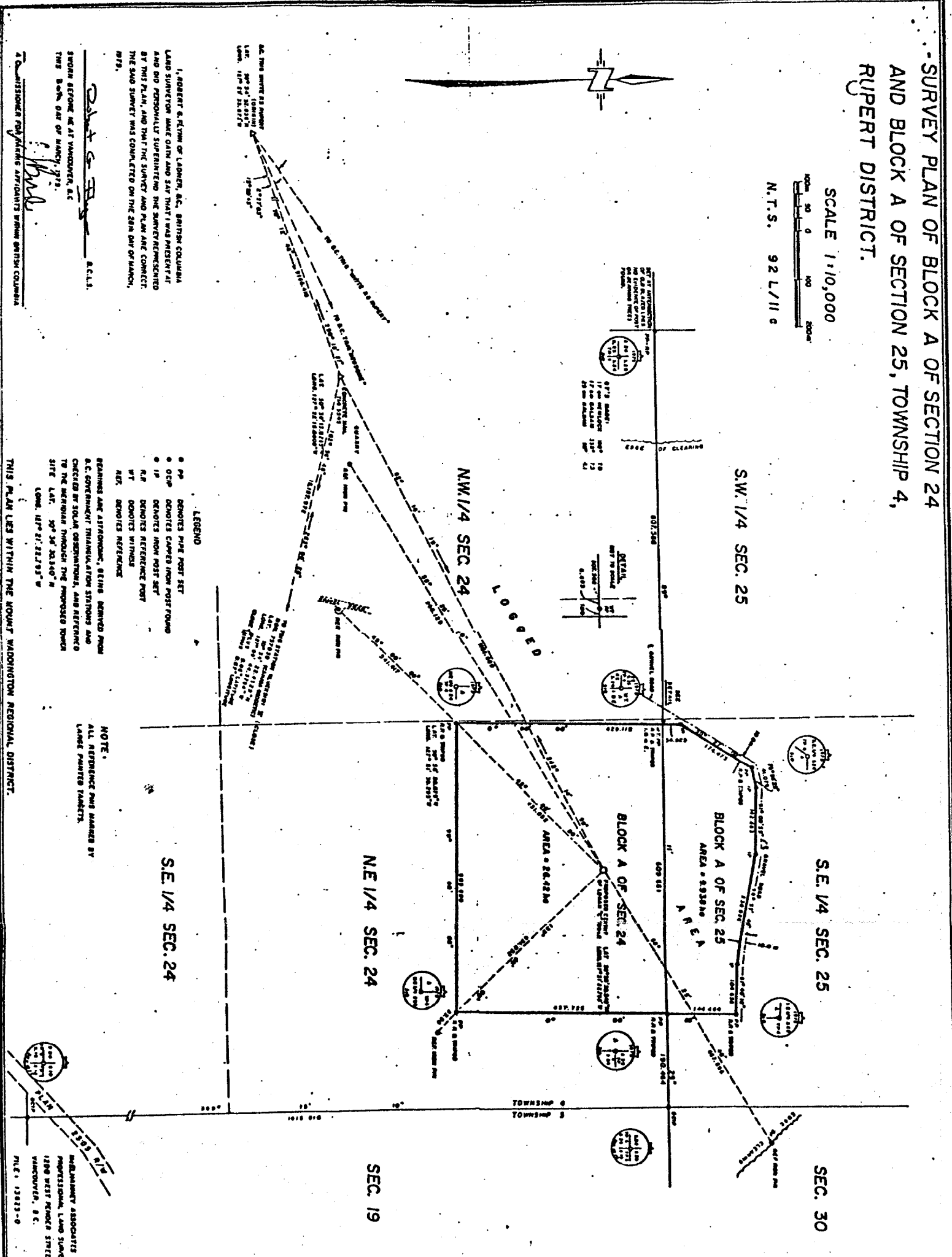
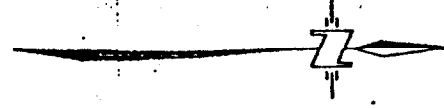

I, ROBERT S. FLYNN of LAWREN, B.C. BRITISH COLUMBIA  
LAND SURVEYOR MADE DATA AND SAID THAT I WAS PRESENT AT  
AND DID PERSONALLY SUPERVISE THE SURVEY REPRESENTED  
BY THIS PLAN, AND THAT THE SURVEY AND PLAN ARE CONNECTED  
THE SAID SURVEY WAS COMPLETED ON THE 28th DAY OF MARCH,  
1979.

*Robert S. Flynn*  
R.S.F.

SWORN BEFORE ME AT VANCOUVER, B.C.  
THIS 28th DAY OF MARCH, 1979.  
A Commissioner of Public Accounts within British Columbia

- LEGEND
- PP DENOTES PIPE POST SET
  - OCP DENOTES CAPED IRON POST/STAKE
  - IP DENOTES IRON POST SET
  - R.P. DENOTES REFERENCE POINT
  - WT DENOTES WITNESS
  - REF. DENOTES REFERENCE

NOTE:  
ALL REFERENCE PINS MARKED BY  
LABEL PAPERED TARGETS.

BEARINGS AND DISTANCES, BEING DERIVED FROM  
B.C. GOVERNMENT TRIANGULATION STATIONS AND  
CHECKED BY SOLAR OBSERVATIONS, AND REFERENCE  
TO THE MERIDIAN THROUGH THE PROPOSED TOWER  
SITE LAT. 50° 36' 20.140" N  
LONG. 120° 21' 22.793" W

McBAIN & ASSOCIATES  
PROFESSIONAL LAND SURVEYORS  
1280 WEST KENDER STREET  
VANCOUVER, B.C.  
V6E 1A8