

COP

PROVINCE OF BRITISH COLUMBIA
Department of Lands, Forests, and Water Resources
FOREST SERVICE

IN THE MATTER OF TREE FARM LICENCE NUMBER 25
AMENDMENT NUMBER 37

Whereas the lands described hereinafter are within Tree Farm Licence Number 25 and are found to be suitable for a higher economic use than the growing of forest crops;

And whereas the withdrawal of the aforementioned lands together with any lands previously withdrawn does not diminish the productive capacity of the licence area to the extent provided in Clause 10 of the Tree Farm Licence;

Therefore pursuant to subsection (14) of Section 36 of the Forest Act being Chapter 153 of the Revised Statutes of British Columbia, 1960, and pursuant to Clause 10 of the said Tree Farm Licence the following lands are herewith withdrawn from the lands described in Schedule "B" of the said Tree Farm Licence Number 25; namely, all that parcel or tract of land being more particularly shown in bold black on the Plan attached hereto and described as follows:

"An unsurveyed portion of Section 21, Township 3, Rupert Land District adjacent to Keogh River and lying between the Island Highway and the B.C. Hydro & Power Authority right-of-way containing 5 acres more or less."

and the said lands so withdrawn are and shall be henceforth no longer subject to or form any part of the said Tree Farm Licence Number 25 for the duration of the Map Notation established on this area.

Dated at the City of Victoria in the Province of British Columbia
this . . . 28th day of September 1972.

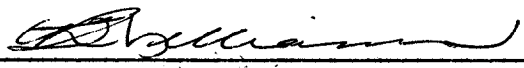

Minister of Lands, Forests, and Water Resources.

LAND DISTRICT Rupert
Region No. 1 Compt. No. 3^A
Base 92 L / 11W



EXHIBIT A
Date 19-7-72
Atlas Ref. 92 L / NW(b-10)

Amendment 37 to T.F.L. 25

Shown _____ Acres ± _____ R.D. 15 _____ Scale 40 chs. = 1 inch

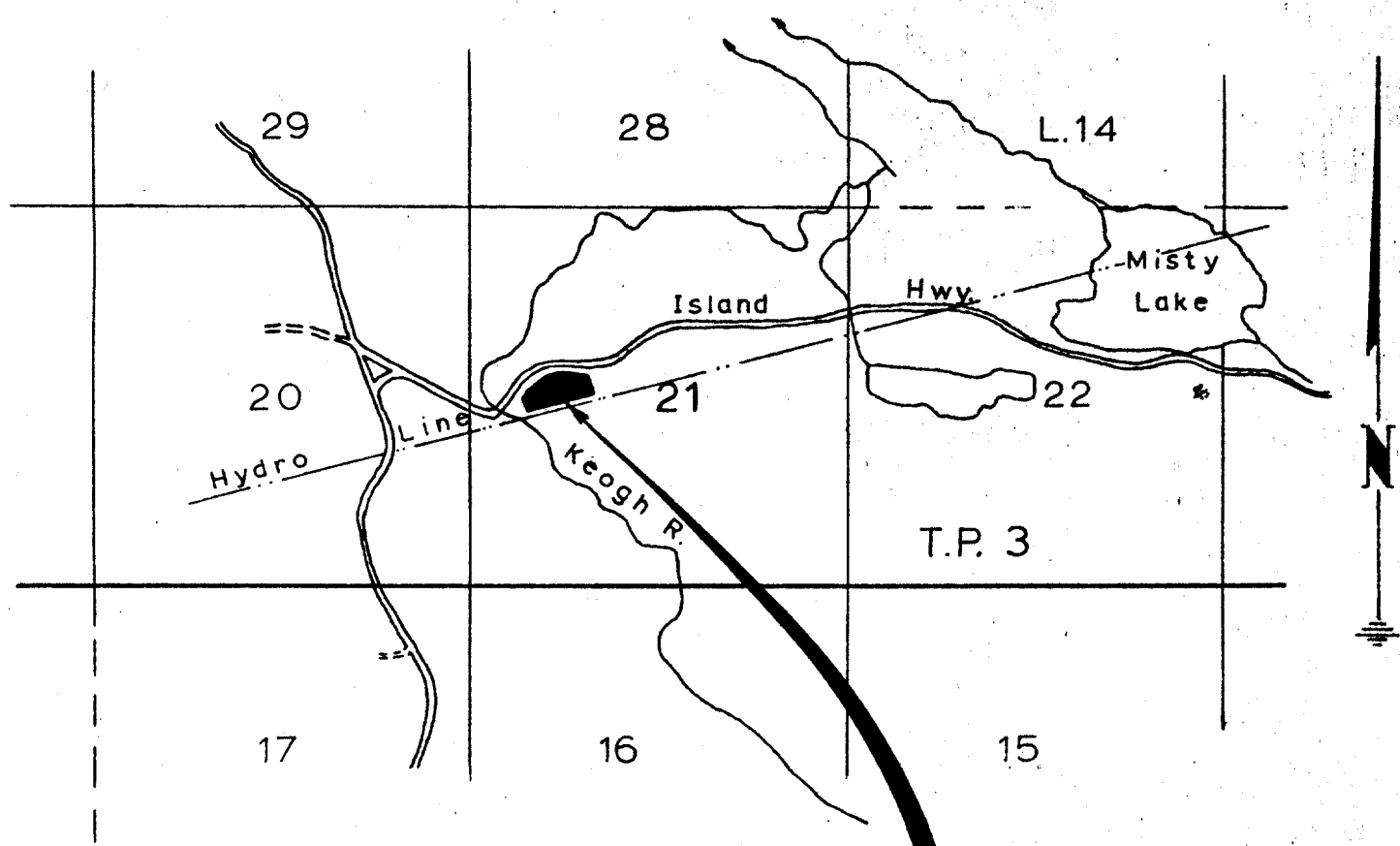

P of C.
Approx. 35 chs. N. &
13 chs. E. of SW. cor.
Sec. 21 TP. 3.

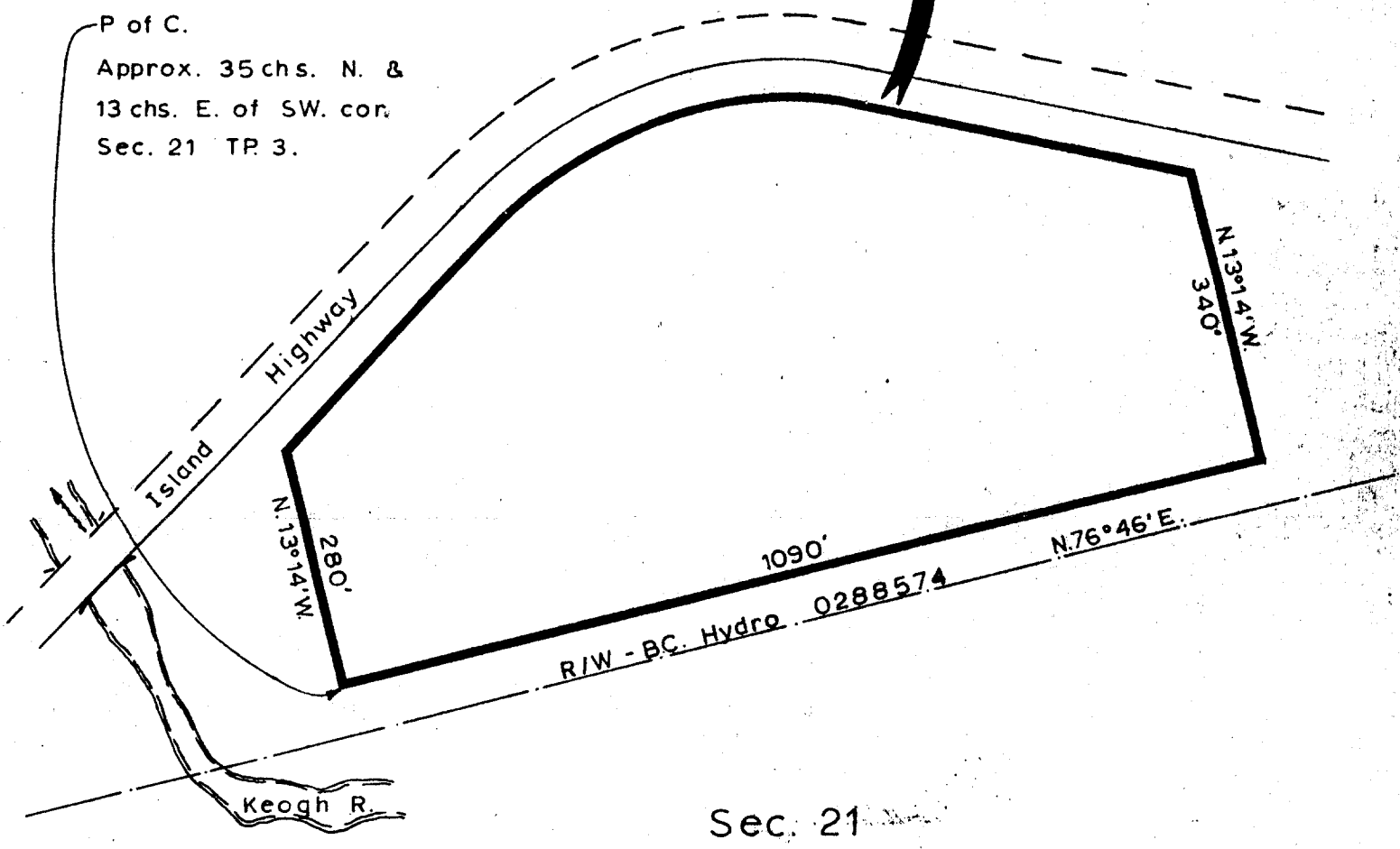

Scale: 200' = 1 in.

Sec. 21