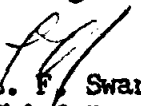

TO THE HONOURABLE THE MINISTER

Your signature is recommended on the attached Amendment Number 32 to Tree Farm Licence Number 25 in the name of Rayonier Canada (B.C.) Limited.

This Amendment provides for the removal from Schedule "A" a parcel of land required for a higher economic use. The Licensee will trade this land for other forest land to be added to the Tree Farm Licence. Your signature is also necessary on the two Notices of Cancellation of Charge under Sec. 208 of the Land Registry Act.

  
L. F. Swannell, R.P.F.,  
Chief Forester.

PROVINCE OF BRITISH COLUMBIA

Department of Lands, Forests, and Water Resources

FOREST SERVICE

---

IN THE MATTER OF TREE FARM LICENCE NUMBER 25

AMENDMENT NUMBER 32

---

Whereas the lands described hereinafter are within Tree Farm Licence Number 25 and are found to be suitable for a higher economic use than the growing of forest crops;

And whereas the Licensee has requested the withdrawal of the aforementioned lands from Schedule "A" of the said Tree Farm Licence;

Therefore pursuant to Subsection (14) of Section 36 of the Forest Act being Chapter 153 of the Revised Statutes of British Columbia, 1960 and pursuant to Clause 13 of the said Tree Farm Licence Number 25, the Licensor hereby consents to the withdrawal from Schedule "A" of the said Tree Farm Licence of the following lands;

(1) Lot A of Lot 93, Renfrew District, Plan 23812 shown outlined in bold black on the sketch attached hereto and the lands so withdrawn are and shall be henceforth no longer part of or subject to the said Tree Farm Licence Number 25.

Dated at the City of Victoria in the Province of British Columbia  
this . . . . . 16<sup>th</sup> . . . . . day of . . . . . FEBRUARY . . . . . , 1971.

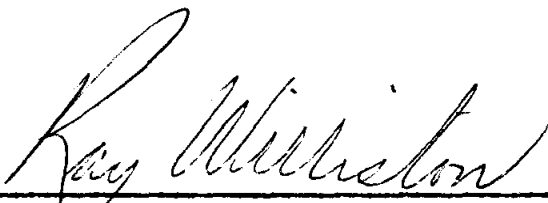
  
\_\_\_\_\_  
Minister of Lands, Forests, and Water Resources

LAND DISTRICT RENFREW

Region No. 6 Compt. No. 1a

Base .....

BRITISH COLUMBIA



FOREST SERVICE

EXHIBIT A

Date 14/1/71

Atlas Ref. 92B/5(d-1)

# Amendment No 32 to T.F.L. 25

Shown \_\_\_\_\_ Acres ± 5 R.D. 23 Scale  $\frac{200 \text{ feet}}{40 \text{ chains}} = 1 \text{ in}$

PLAN 23812

PLAN OF SUBDIVISION OF PART OF SECTION 93, RENFREW DISTRICT.

Scale 1 inch = 40 chains

- L. 101
- L. 92
- L. 93
- L. 75
- L. 265
- L. 176
- L. 745

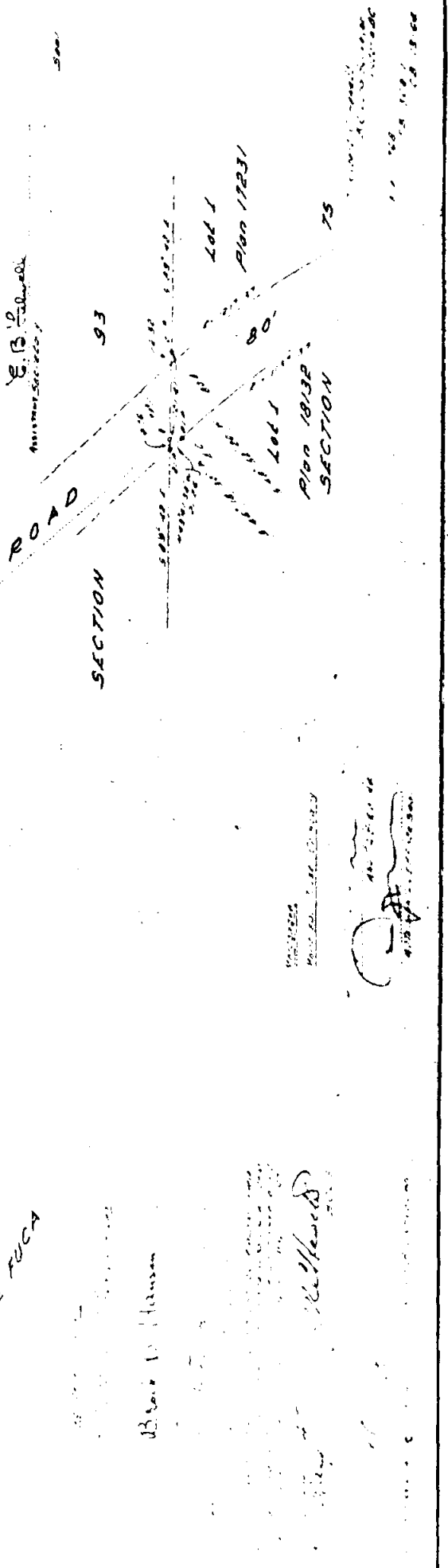
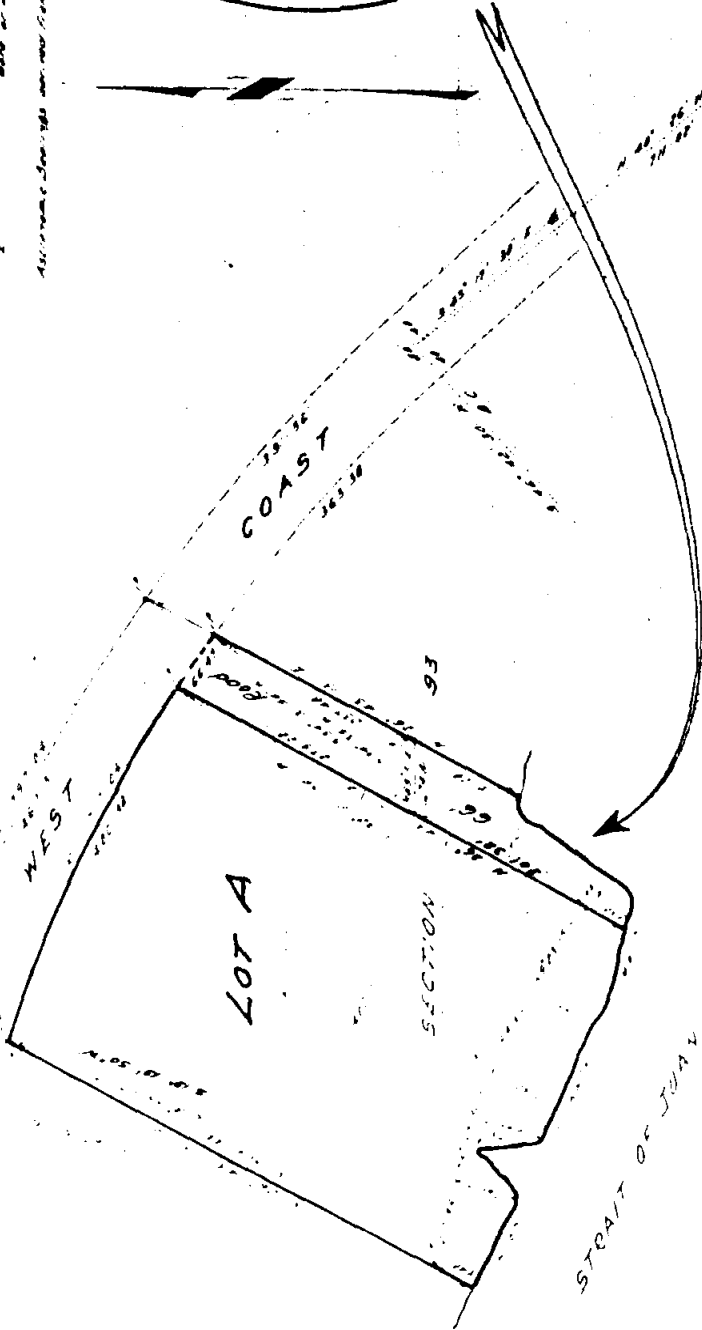
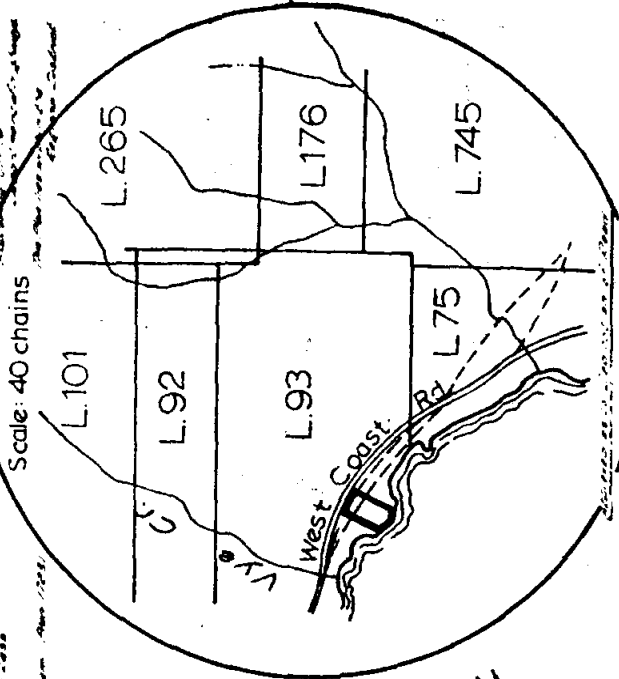

Blair D. Hanson

W. H. H. H.