

COPY

PROVINCE OF BRITISH COLUMBIA  
Department of Lands and Forests  
FOREST SERVICE

IN THE MATTER OF TREE FARM LICENCE NUMBER 25

AMENDMENT NO. 3

Whereas part of Lot 346, Renfrew Land District, containing 52 acres more or less, is within Tree Farm Licence Number 25 and is found to be suitable for a higher economic use than for the growing of forest products and whereas the withdrawal of the aforementioned lands in no way affects the sustained yield management of the forest.

Therefore pursuant to Subsection (14) of Section 33 of the "Forest Act" being Chapter 128 of the Revised Statutes of British Columbia 1948 and pursuant to Clause 9 of the said Tree Farm Licence, the following lands are herewith withdrawn from the lands designated in Schedule "B" of the said Tree Farm Licence that is to say that part of Lot 346, Renfrew Land District more particularly described as follows:

"Commencing at a point on the west boundary of Lot 346 Renfrew Land District 5 chains north of the southwest corner of the said Lot 346; thence north along the west boundary of the said lot 20 chains; thence east 35 chains; thence south 10 chains; thence southwesterly in a straight line to the point of commencement, containing 52 acres more or less, save and excepting thereout a right-of-way 66 feet in width up the left bank of Loss Creek east of the public road right-of-way."

and all the lands so withdrawn are and shall be henceforth no longer subject to or form any part of the said Tree Farm Licence.

Dated at Victoria in the Province of British Columbia  
this 7<sup>th</sup> day of September, 1958.

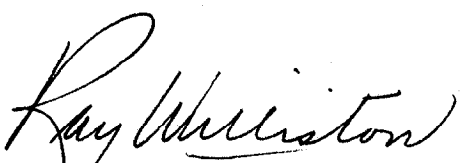
  
Minister of Lands and Forests

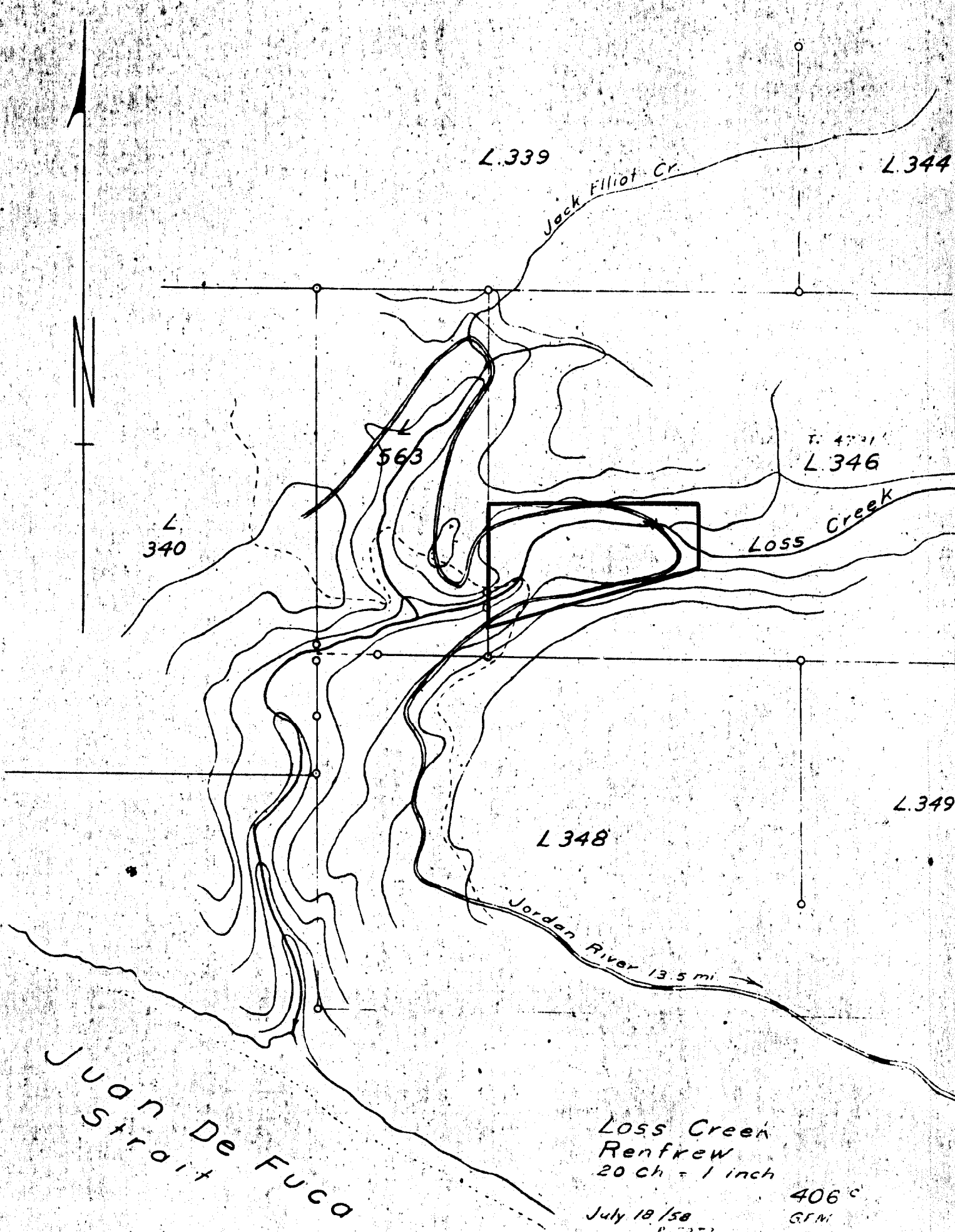

Loss Creek  
Renfrew  
20 ch = 1 inch  
July 18/58  
406  
G.M.  
R.M. 70