

COPY

PROVINCE OF BRITISH COLUMBIA

Ministry of Forests

---

IN THE MATTER OF TREE FARM LICENCE NUMBER 23

INSTRUMENT NUMBER 134

AMENDMENT

---

WHEREAS the lands described hereinafter are within Tree Farm Licence Number 23 and are found to be suitable for a higher economic use rather than that of the growing of forest crops;

And whereas the licensee is in agreement with the withdrawal of the aforementioned lands from the Schedule "B" of the said tree farm licence.

Therefore, pursuant to Section 33.1 of the Forest Act, the following lands are herewith withdrawn from the lands described in Schedule "B" of the said Tree Farm Licence Number 23; namely, District Lot 16952, Kootenay District (9.00 ha), as shown in bold black on the plan attached hereto and the said lands so withdrawn are and shall be henceforth no longer part of or subject to the said Tree Farm Licence Number 23.

Dated at the City of Victoria in the Province of British Columbia this 2<sup>nd</sup> day of October, 1991.

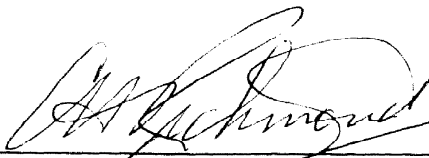
  
Minister of Forests

Attachment

# SURVEY PLAN OF D.L. 16952 KOOTENAY DISTRICT.

B.C.G.S. 82K.064  
SCALE = 1:2000



## LEGEND

Bearings are astronomic derived from Polaris Observation on the west boundary of D.L. 16952.  
All distances are in metres unless otherwise shown.  
● P.P. Denotes standard pipe post set.  
○ R.C. Denotes old rock cairn found.  
○ B.T. Denotes old bearing tree found.  
Original dimensions bearings and distances shown.  
B.T. Denotes bearing tree made to which bearings are magnetic.

# INSTRUMENT NO. 134 T.F.L. 23

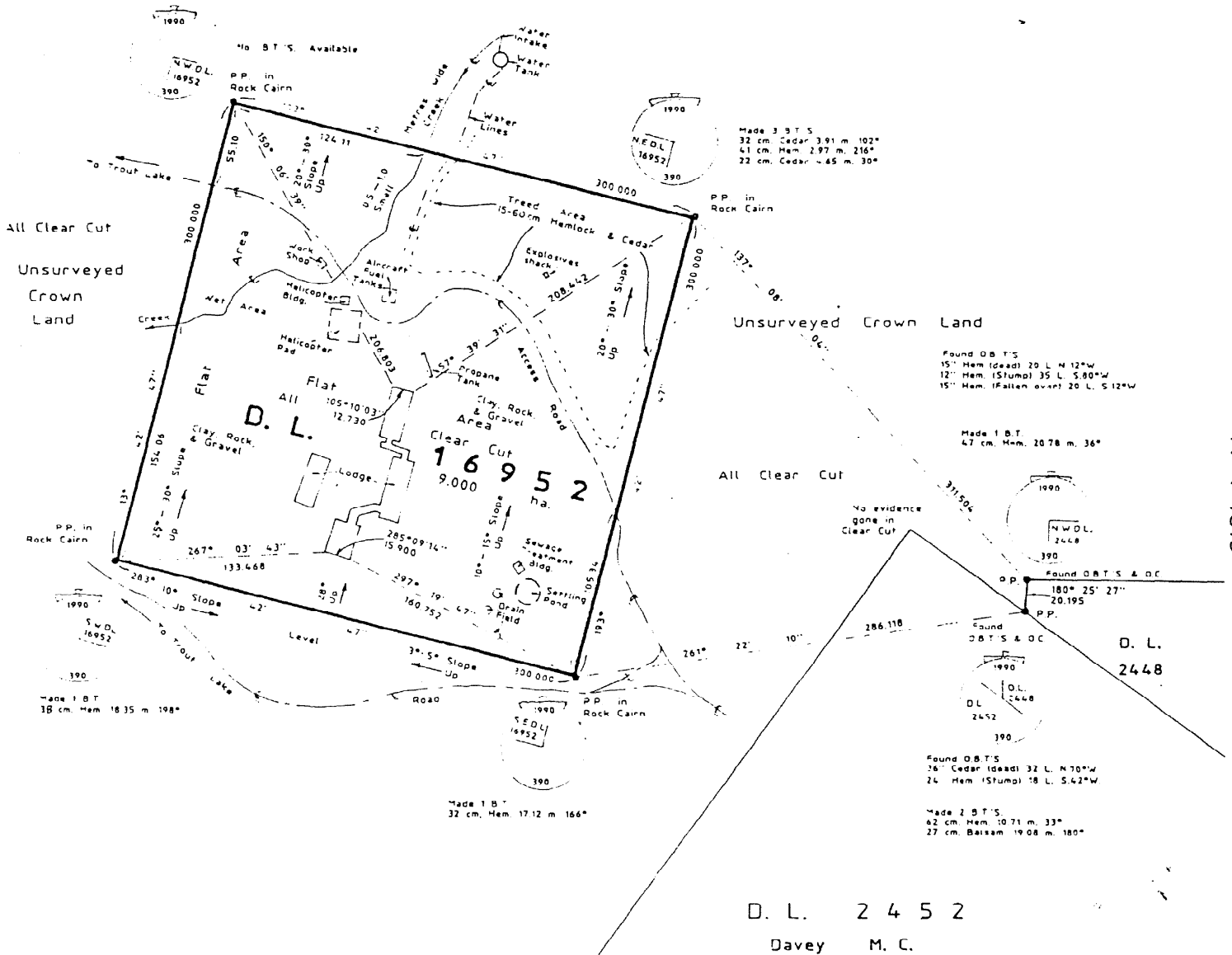

## OFFICIAL PLAN

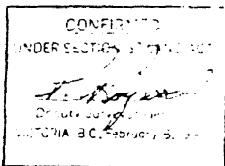

F.B. 365/90

This plan lies within the Columbia-Shuswap Regional District

I, Alex Chevaldava, a British Columbia land surveyor, of the City of Castlegar, in British Columbia, certify that I was present at and personally supervised the survey represented by this plan and that the survey and plan are correct. The survey was completed on the 21st day of September, 1990.

*Alex Chevaldava*

Alex Chevaldava, B.C.L.S.  
2154 Crestview Crescent,  
Castlegar, B.C.  
B. 14, 1-2-113

17 T 1519

0121 T 51