

COPY

PROVINCE OF BRITISH COLUMBIA

Ministry of Forests

IN THE MATTER OF TREE FARM LICENCE NUMBER 23

INSTRUMENT NUMBER 131

Amendment

WHEREAS the lands described hereinafter are within Tree Farm Licence Number 23 and are found to be suitable for a higher economic use rather than that of the growing of forest crops;

And whereas the Licensee is in agreement with the withdrawal of the aforementioned lands from the Schedule "B" of the said Tree Farm Licence, subject to the first refusal on any timber to be removed for campground expansion;

Therefore pursuant to Section 33.1 of the Forest Act, the following lands are herewith withdrawn from the lands described in Schedule "B" of the said Tree Farm Licence Number 23; namely, as described on the attached Schedule "A" being more particularly shown outlined in bold black on the plan attached hereto and the said lands so withdrawn are and shall be henceforth no longer part of or subject to the said Tree Farm Licence Number 23.

Dated at the City of Victoria in the Province of British Columbia this . . 19th. day of October., 1988.



Minister of Forests

Attachment

SCHEDULE "A"

Instrument No. 131 to Tree Farm Licence No. 23

Commencing at a point 110 metres west and 4.810 kilometres north of the northwest corner of Section 7, Township 6, Kootenay Land District, being a point on the westerly limit of the right of way of Highway No. 23; thence southwesterly along the westerly limit of said Highway No. 23 right of way to a point 710 metres west and 3.260 kilometres north of the northwest corner of said Section 7, Township 6; thence west 80 metres, more or less, to the natural boundary of Lake Revelstoke on the easterly shore thereof; thence in a general northeasterly direction along the natural boundary of said Lake Revelstoke on the easterly shore thereof to a point 240 metres west and 4.810 kilometres north of the northwest corner of aforesaid Section 7, Township 6; thence east 130 metres to the point of commencement.

Containing 17 hectares, more or less.

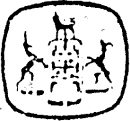

Province of
British Columbia
Ministry of
Forests

MAP OF Instrument No. 131 to T.F.L. 23 EXHIBIT 'A'
Pitt Creek

UT.M.	Zone	East					North					Reg	Compl	L						
Grid	1	1	3	9	3	0	0	0	5	7	5	6	0	0	0	4	2		1	9
FOREST REGION	05 NELSON					LAND DISTRICT					27 KOOTENAY									
DISTRICT	54 REVELSTOKE					OUTLINE					_____									

Date JANUARY 21, 1988
Ref. Map 82 M 15 E
Base Used 82 M 15 E
Scale 1: 31,680
Area 17 hectares

MANAGEMENT UNIT	TIMBER SUPPLY AREA	PULPWOOD AGREEMENT	CASCADES
Type T	Number 25		
Number 23	Block C		East <input checked="" type="checkbox"/>
Block	Sub-B		West <input type="checkbox"/>

EXCLUDING THEREOUT: MN920-5-687

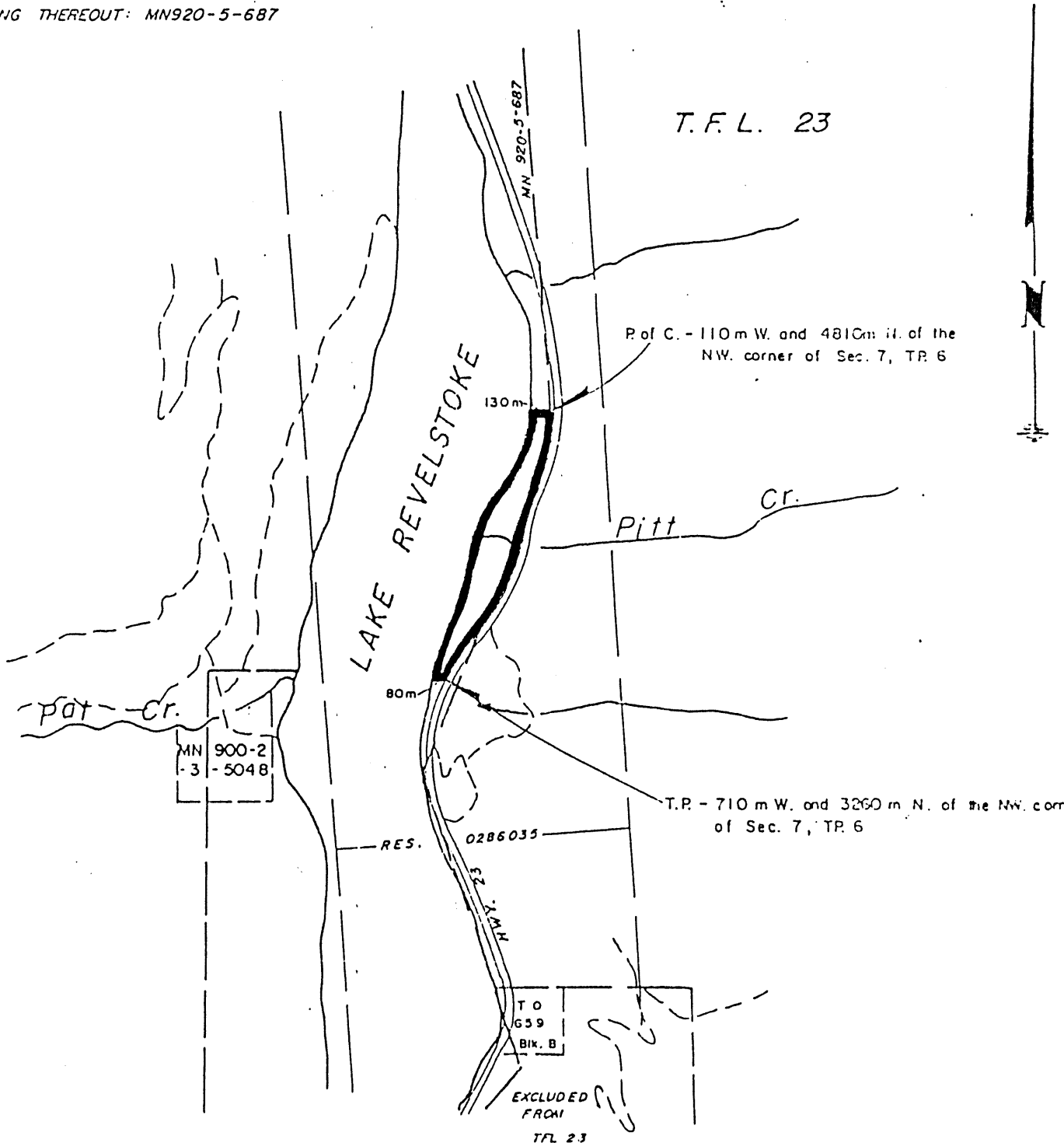

Drawn by W.B.