

COPY

PROVINCE OF BRITISH COLUMBIA

Ministry of Forests

---

IN THE MATTER OF TREE FARM LICENCE NUMBER 23

INSTRUMENT NUMBER 121

Amendment

---

Whereas the lands described hereinafter are within Tree Farm Licence Number 23 and are required for Forest Service Road Project 942-0022.01;

And whereas the withdrawal of the aforementioned lands together with any lands previously withdrawn does not diminish the productive capacity of the licence area beyond the statutory limits;

Therefore pursuant to section 53(1)(b)(ii) of the Forest Act, the following lands are herewith withdrawn from the lands described in Schedule "B" of the said Tree Farm Licence Number 23, namely, all that parcel or tract of land being more particularly shown in bold black on the plan attached hereto, and the said lands so withdrawn are and shall be henceforth no longer subject to or form any part of the said Tree Farm Licence Number 23.

Dated at the City of Victoria in the Province of British Columbia this 30<sup>th</sup> day of April, 1984.

  
Minister of Forests



Province of British Columbia  
Ministry of Forests  
FOREST SERVICE

Date MARCH 30, 1984  
Ref. Map 82-E-8-E  
Base 82-E-8-E  
Scale 1: AS NOTED

Map Of INSTRUMENT No. 121 TO TREE FARM LICENCE No. 23

Outlined Area 1.14 hectares ± Forest Region NELSON

U.T.M. Zone	East	North	Reg.	Compt.	L
11426000	05474000	023014			

District ARROW  
Land District KOOTENAY

MANAGEMENT UNIT		TIMBER SUPPLY AREA		Pulpwood Agreement	Cascades
Type	OZ	Number	01 ARROW		
Number	70 SALMO	Block			East <input checked="" type="checkbox"/>
Block		Sub-B			West

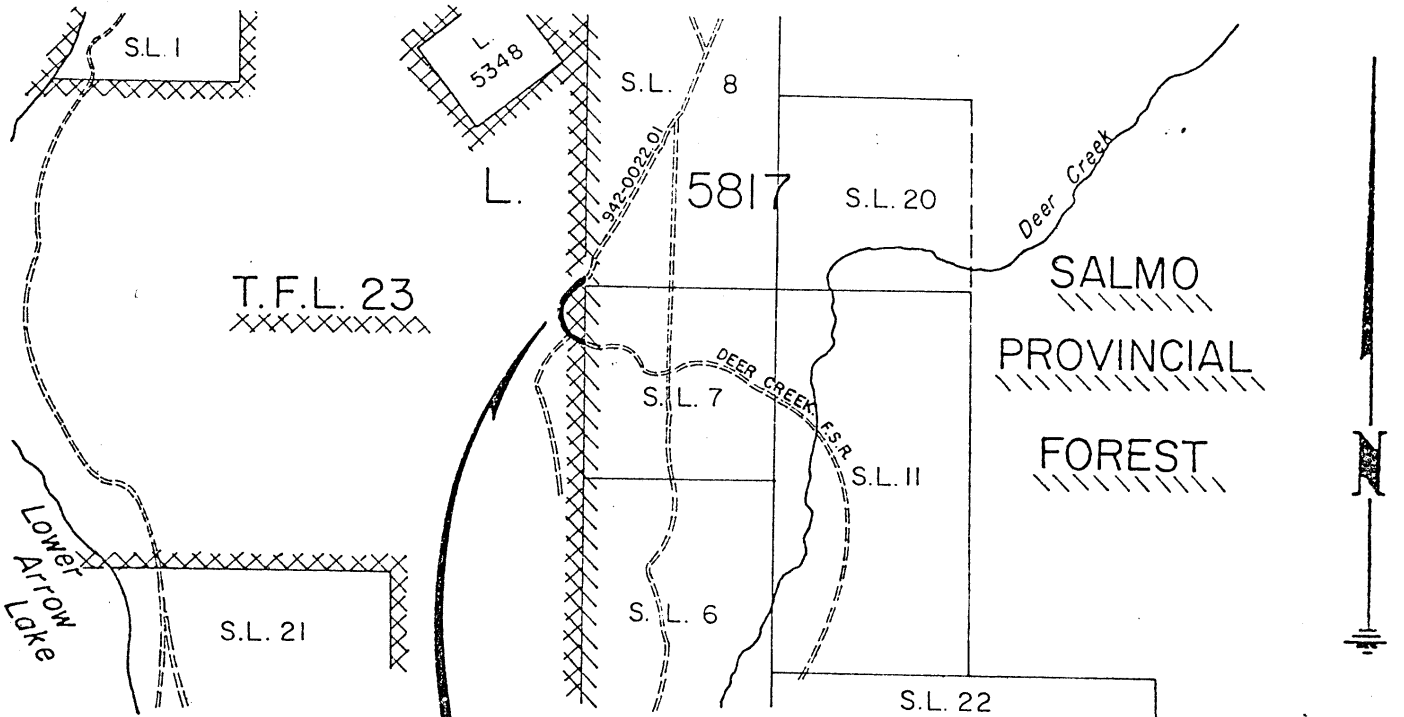

SCALE=1:31680

ROAD WIDTH = 30m.  
ROAD LENGTH = .38km.  
ROAD AREA = 1.14 ha.

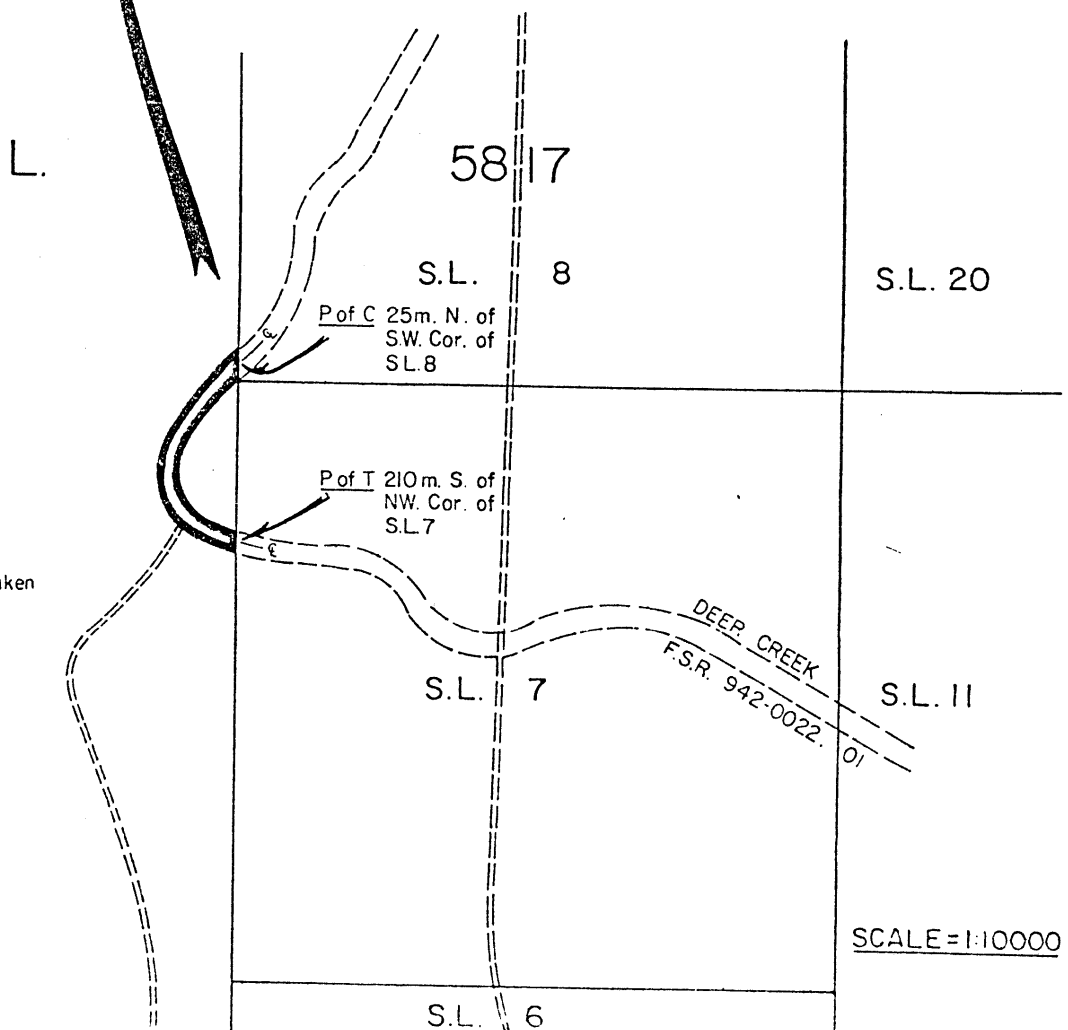

NOTE: P of C & T measurements taken from road C (centerline)

SCALE=1:10000

Drawn by *[Signature]*