

840 M2 098

PROVINCE OF BRITISH COLUMBIA
Department of Lands, Forests, and Water Resources
FOREST SERVICE

IN THE MATTER OF TREE FARM LICENCE NUMBER 23
AMENDMENT NUMBER 92

Whereas the lands described hereinafter are within Tree Farm Licence Number 23 and are required for a right-of-way for the purpose of removal of forest products;

Therefore pursuant to Clause 11 of the said Tree Farm Licence the following land; a logging right-of-way 40 feet in width traversing Lots 8835 and 8301A, Kootenay Land District, as shown in bold black on the attached sketch, is herewith withdrawn from Schedule "B" of the said Tree Farm Licence for the purpose of a right-of-way under Part VI of the *Forest Act* for the period necessary for the removal of forest products from Timber Lease 4923P.

The said lands so withdrawn are and shall be henceforth no longer part of or subject to the said Tree Farm Licence Number 23 during the term of the Letter of Consent issued in respect of the aforementioned right-of-way.

Dated at the City of Victoria in the Province of British Columbia this . 12th day of . DECEMBER , 1969.

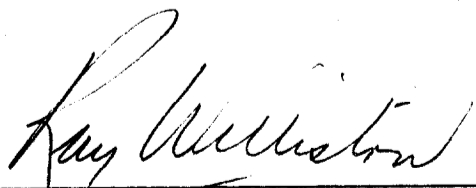

Minister of Lands, Forests, and Water Resources

AMENDMENT NO 92 TO T.F.L. 23

KOOTENAY

Scale: 20 chains = 1 inch

Shown 

1.69 acres[±]

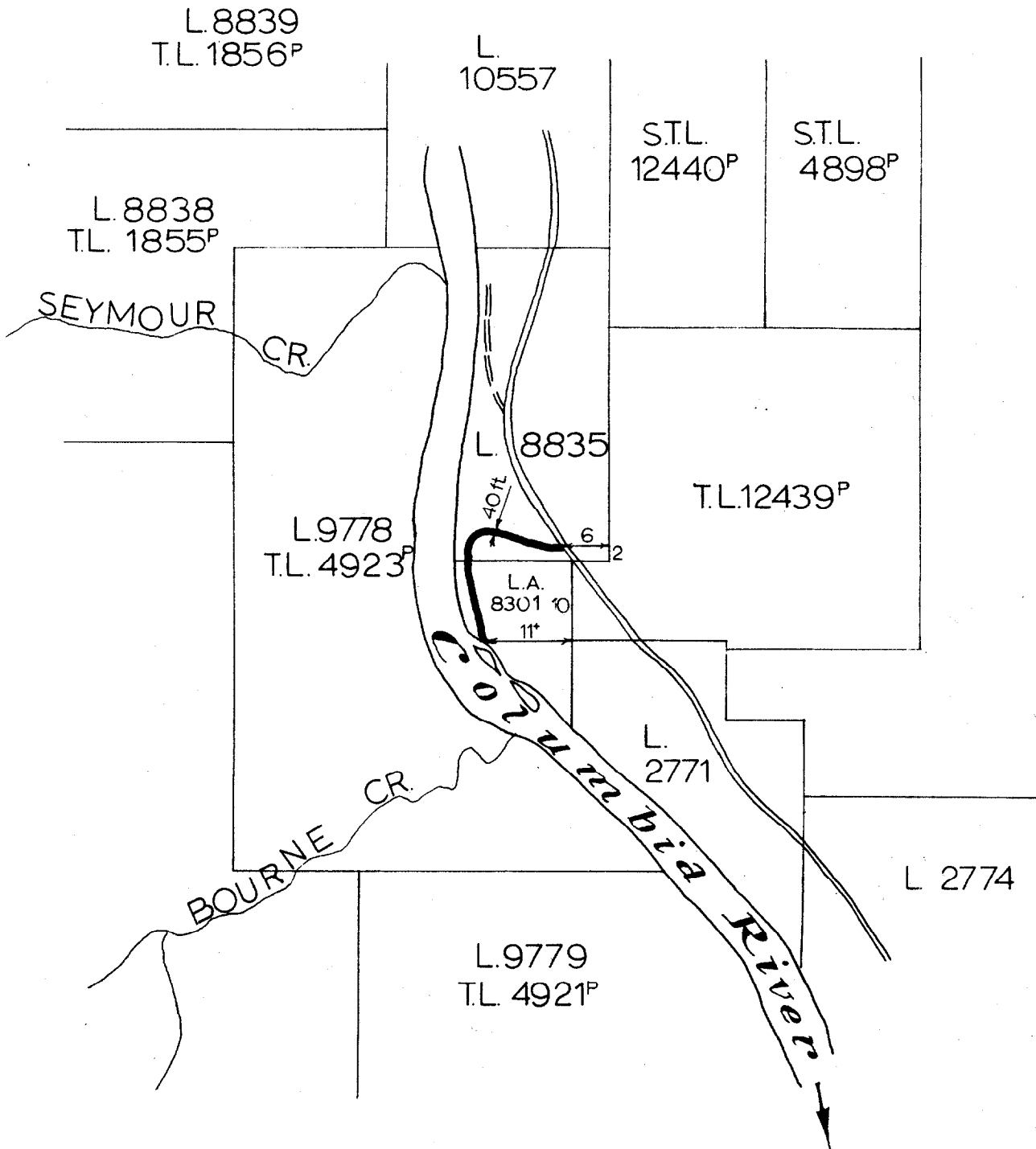

Lot No.	Field Book	Pigeon hole	Date Surveyed	Reference Map	Plan
				82 M/SE (E-3)	
				Sketch for	Made by A.A.
				Department of Lands, Forests, and Water Resources.	
				F.S. Draughting Room, Victoria, B.C.	NOV 25 1969