

82 M 067

PROVINCE OF BRITISH COLUMBIA

Department of Lands, Forests, and Water Resources

FOREST SERVICE

IN THE MATTER OF TREE FARM LICENCE NUMBER 23

AMENDMENT NUMBER 70

Whereas the lands described hereinafter are within Tree Farm Licence Number 23 and are found to be suitable for a higher economic use than the growing of forest crops.

And whereas the withdrawal of the aforementioned lands will in no way affect the sustained yield management of the said Tree Farm Licence.

Therefore pursuant to Subsection (14) of Section 36 of the Forest Act being Chapter 153 of the Revised Statutes of British Columbia 1960 and pursuant to Clause 10 of the said Tree Farm Licence Number 23 the following lands are hereby withdrawn from the lands described in Schedule "B" of the said Tree Farm Licence that is to say all those lands shown on the sketch attached hereto and described as follows:

"That part of Kootenay Land District comprising a square with sides one hundred feet (100') long lying in cardinal directions, the centre of said square being at Latitude 51° 38' 39" N. and Longitude 118° 42' 07" W., and containing 23/100 acre, more or less."

and the said lands so withdrawn are and shall be no longer subject to or form any part of the said Tree Farm Licence.

Dated at the City of Victoria in the Province of British Columbia this . . . 9<sup>th</sup> . . . day of . . . NOVEMBER . . . 1966.

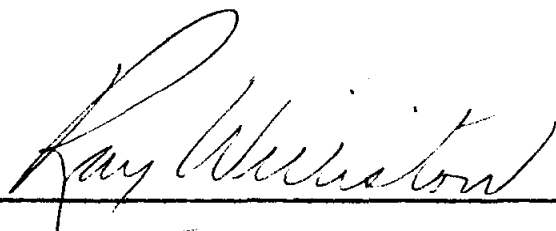

Minister of Lands, Forests, and Water Resources.

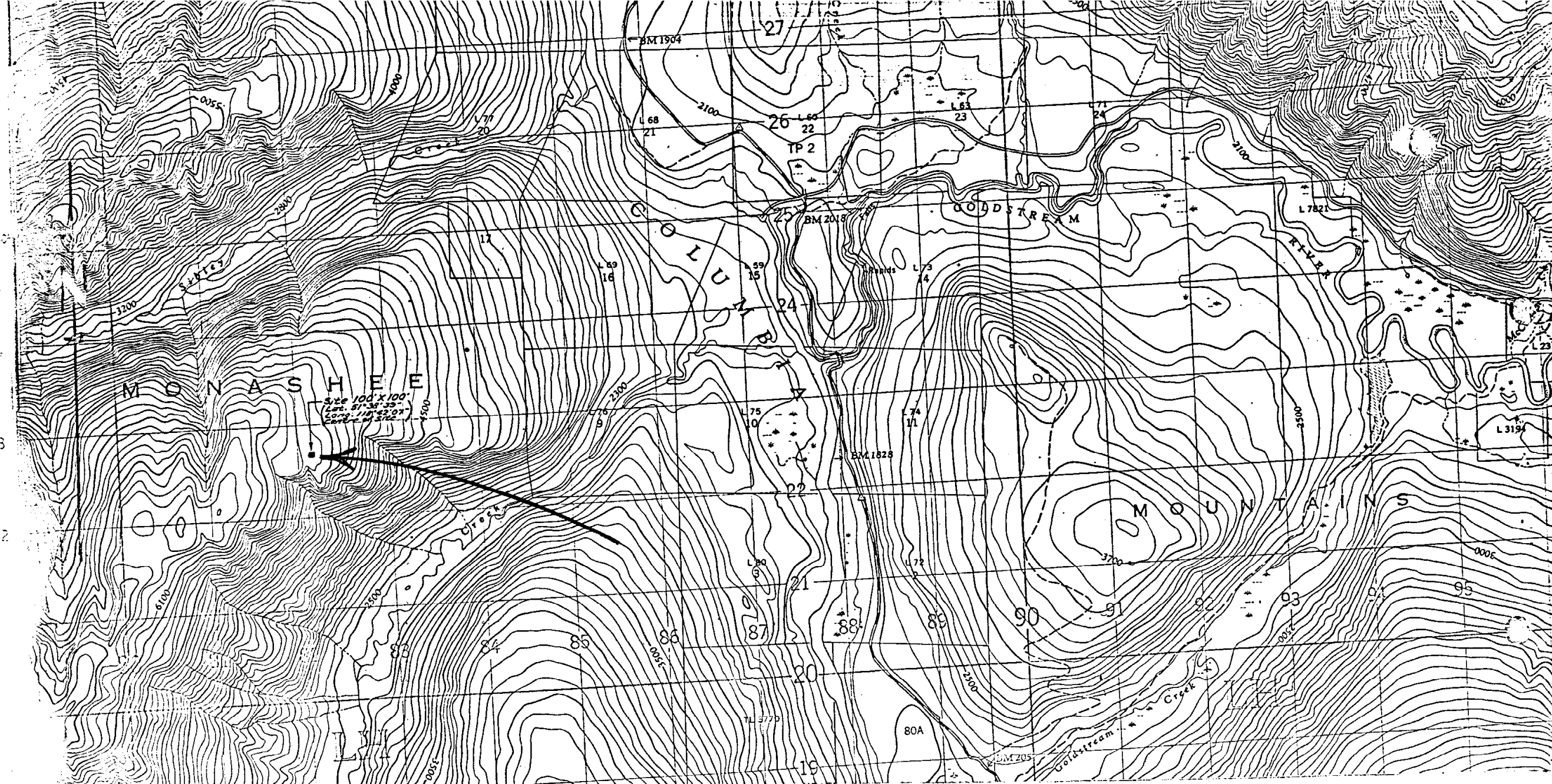

T.F.L. 23 - AMENDMENT 1970  
Passive Reflector Site, Okanagan Tel. Co.  
Scale: 1:50,000  
Map 824/10-7

T.F.L. 23 B.K. 1