

COPY

PROVINCE OF BRITISH COLUMBIA

Department of Lands, Forests, and Water Resources

FOREST SERVICE

IN THE MATTER OF TREE FARM LICENCE NUMBER 23

AMENDMENT NUMBER 59

Whereas the lands described hereinafter are within Tree Farm Licence Number 23 and are found to be suitable for a higher economic use than the growing of forest crops.

And whereas the withdrawal of the aforementioned lands will in no way affect the sustained yield management of the said Tree Farm Licence.

Therefore pursuant to Subsection (14) Section 36 of the Forest Act being Chapter 153 of the Revised Statutes of British Columbia 1960 and pursuant to Clause 10 of the said Tree Farm Licence Number 23 the following lands are hereby withdrawn from the lands described in Schedule "B" of the said Tree Farm Licence that is to say all that unsurveyed portion of subplot 12 of Lot 7159 Kootenay Land District being more particularly shown outlined in bold black on the sketch map attached hereto. And the said lands so withdrawn are not and shall not be henceforth part of or subject to the said Tree Farm Licence Number 23.

Dated at the City of Victoria in the Province of British Columbia this²³..... day of^{DECEMBER}....., 1964.

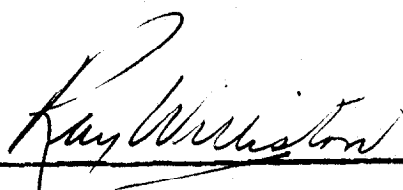
Minister of Lands, Forests, and Water Resources

EXAMINATION
PLAN

BRITISH COLUMBIA LAND SERVICE
SURVEYS AND MAPPING BRANCH
LEGAL SURVEYS DIVISION

079409
Victoria File

Request No.
82 E/N.E. O.S.
Reference Map

Description of Area..... *Area as shown on plan on file 079409.*

Subject to survey. Location..... *BOWMAN CR.*

HOOTENAY Land District
NELSON - SLOCAN Assessment District

NELSON. Land Registration District
Land Inspection District
Ranger District

Scale: *100 ft.* — 1 inch

S.L. 26

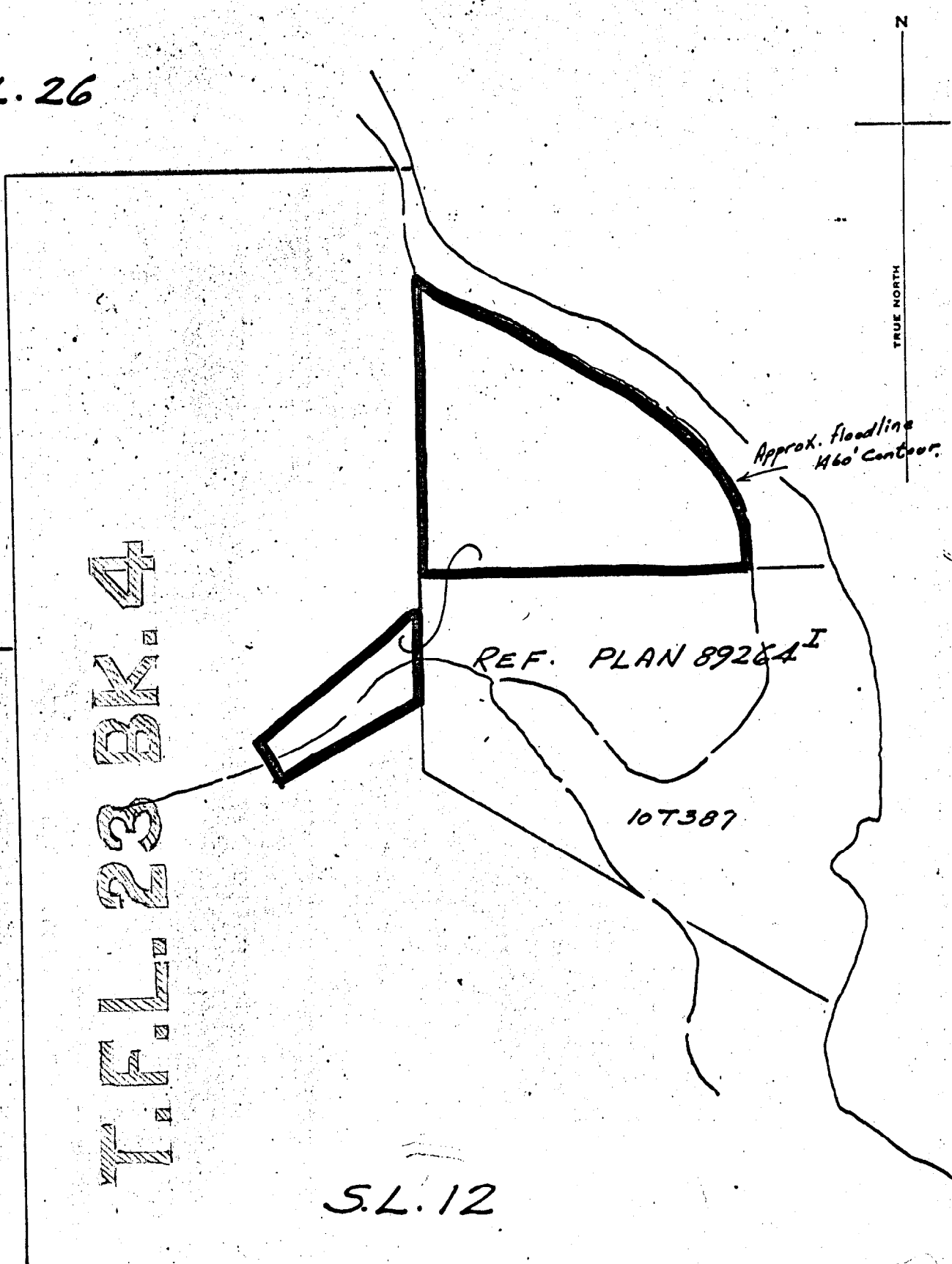

L. 7159

S.L. 12

Lot No.	Field Book	P.H.	Surveyed By	Date Surveyed	<i>Applicant's sketch:</i>	
					Plan: <i>10T387</i>	Air Photo.....
					Made by <i>Jatt.</i>	Date: <i>12/11/64</i>