

COPY

PROVINCE OF BRITISH COLUMBIA

Department of Lands, Forests, and Water Resources

FOREST SERVICE

IN THE MATTER OF TREE FARM LICENCE NUMBER 23

AMENDMENT NO. 47

Whereas a part of Lot 8835, Kootenay Land District is within Tree Farm Licence Number 23 and is found to be suitable for a higher economic use than the growing of forest crops, and whereas the withdrawal of the aforementioned land in no way affects the sustained yield management of the forest.

Therefore pursuant to Subsection (14) Section 36 of the Forest Act being Chapter 153 of the Revised Statutes of British Columbia 1960 and pursuant to Clause 10 of the said Tree Farm Licence, the following described lands are herewith withdrawn from the lands described in Schedule "B" of the said Tree Farm Licence being more particularly shown outlined in red on the attached sketch and described as follows:

"Commencing at the northwest corner of Lot 8835, Revelstoke Division of Kootenay Land District; thence east 15 chains to main Big Bend Highway; thence southerly along the highway for 15 chains; thence west 10 chains more or less to the Columbia River; thence northerly along the highwater mark of the Columbia River to the point of commencement."

and the said lands are and shall be henceforth no longer subject to or form any part of the said Tree Farm Licence.

Dated at Victoria in the Province of British Columbia

thisSECOND..... day of ..OCTOBER....., 1963.

Minister of Lands, Forests, and Water Resources

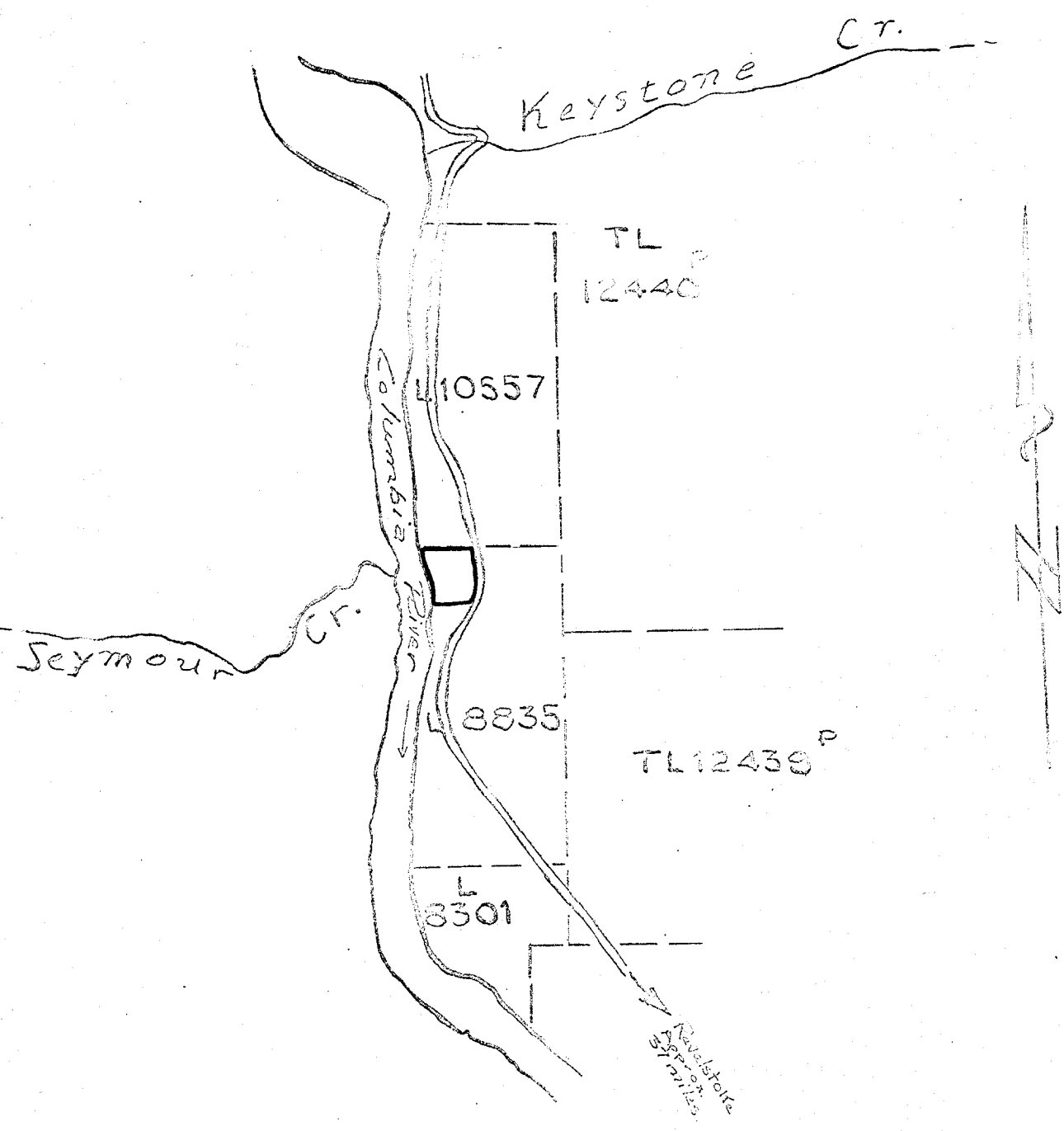

Scale: 40 chrs = 1 inch.
Air Interim Map. 82 1A/B/W