

COPY

PROVINCE OF BRITISH COLUMBIA  
Department of Lands and Forests  
FOREST SERVICE

IN THE MATTER OF TREE FARM LICENCE NUMBER 23  
AMENDMENT NO. 22

Whereas two parcels of land lying near the summit of Saddle Mountain, Kootenay Land District are within Tree Farm Licence Number 23 and are found to be suitable for a higher economic use, and are in fact beyond the timber line near the top of a mountain, and whereas the withdrawal of the aforementioned lands in no way affects the sustained yield management of the forest.

Therefore pursuant to Subsection (14), of Section 33 of the "Forest Act" being Chapter 128 of the Revised Statutes of British Columbia 1948 and pursuant to Clause 14 of the said Tree Farm Licence the following lands are herewith withdrawn from the lands described in Schedule "B" of the said Tree Farm Licence, being more particularly shown in red on the attached sketch and described as follows:

Lookout Site: "Commencing at a point 10 chains east and 3 chains south of the southwest corner of T.L. 3557<sup>P</sup>, Kootenay Land District; thence due east 15 chains; thence due north 15 chains; thence due west 15 chains; thence due south 15 chains, more or less, to the point of commencement."

Cabin Site: "Commencing at a point 51 chains east and 10 chains south of the southwest corner of T.L. 3557<sup>P</sup>, Kootenay Land District; thence due east 10 chains; thence due south 10 chains; thence due west 10 chains; thence due north 10 chains, more or less, to the point of commencement."

and the said lands so withdrawn are and shall be henceforth no longer subject to or form any part of the said Tree Farm Licence.

Dated at Victoria in the Province of British Columbia  
this ..... 9<sup>th</sup> ..... day of ..... March ..... , 1960.

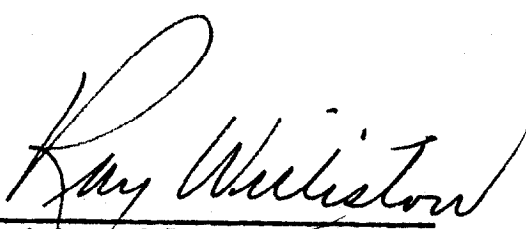
  
Minister of Lands and Forests

# LAKE

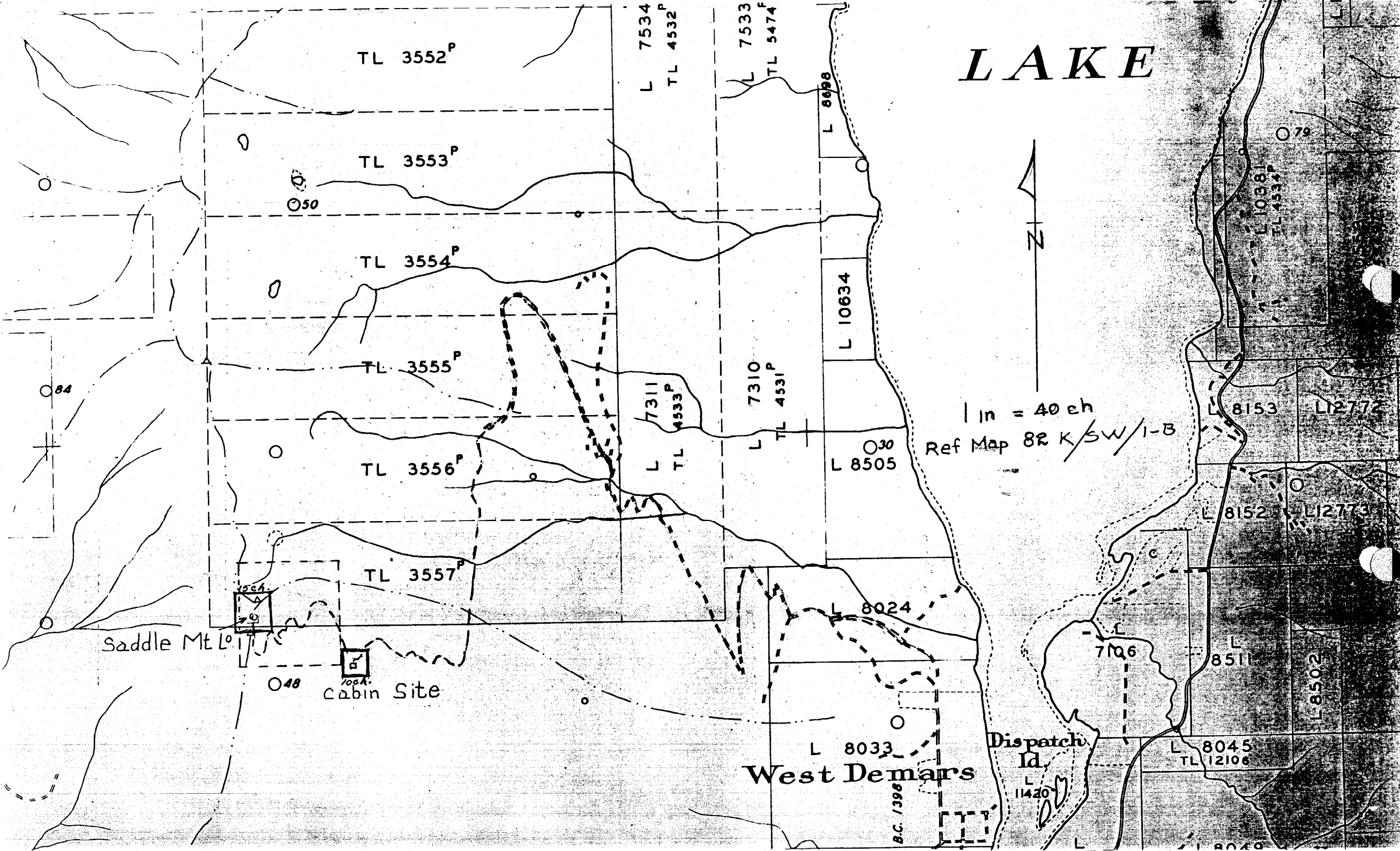

1 in = 40 eh  
Ref Map 82 K/SW/1-B

Saddle Mt L<sup>o</sup>

Cabin Site

West Demars

Dispatch Id