

COPY

PROVINCE OF BRITISH COLUMBIA
Department of Lands and Forests
FOREST SERVICE

IN THE MATTER OF TREE FARM LICENCE NUMBER 23

AMENDMENT NO. 19

Whereas an area of 40 acres lying on the summit of a mountain at the headwaters of Andres Creek, Kootenay Land District is within Tree Farm Licence Number 23 and is found to be suitable for a higher economic use than the growing of timber, and whereas the withdrawal of the aforementioned lands in no way affects the sustained yield management of the forest.

Therefore pursuant to Subsection (14), of Section 33 of the "Forest Act" being Chapter 128 of the Revised Statutes of British Columbia 1948 and pursuant to Clause 14 of the said Tree Farm Licence, the following lands are herewith withdrawn from the lands described in Schedule "B" of the said Tree Farm Licence, more particularly shown in red on the attached sketch and described as follows:

"Commencing at a point 7 chains west and 110 chains north of the most northerly northwest corner of Lot 10391, Kootenay Land District; thence east 20 chains; thence north 20 chains; thence west 20 chains; thence south 20 chains, more or less, to the point of commencement."

and the lands so withdrawn are and shall be henceforth no longer subject to or form any part of the said Tree Farm Licence.

Dated at Victoria in the Province of British Columbia this^{5th}..... day of October....., 1959.

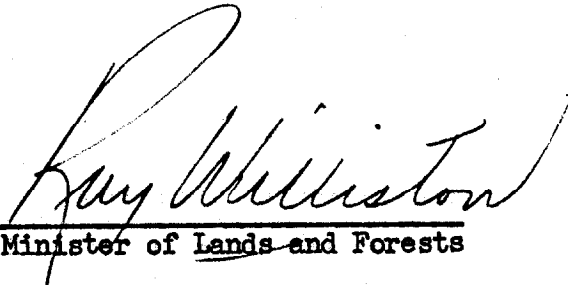
Minister of Lands and Forests

SKETCH

BRITISH COLUMBIA
FOREST SERVICE

FILE
No. TFL 23, C.P. 286

TREE FARM LICENCE 23

CUTTING PERMIT 286 Scale: 40 chains = 1 inch

Permit area outlined thus: —

KOOTENAY DIST.

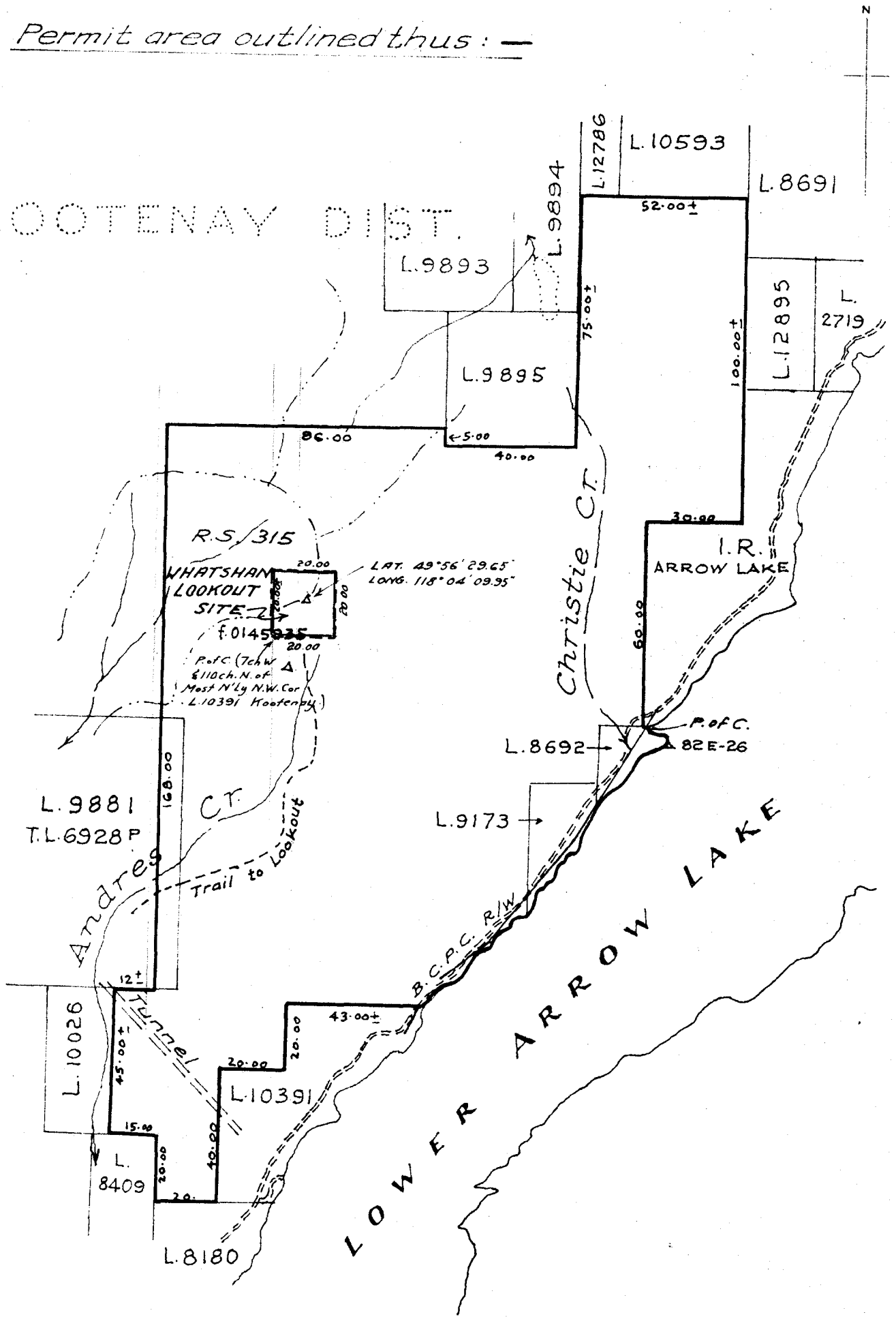

NOTE: Transmission line R/W of B.C. Power Commission is excluded from T.F.L. 23.

Lot No.	Field Book	Pigeon-hole	Date Surveyed	Reference Map	Plan
				(82 E/N.E.) 9/F-6	
Sketch for				Made by J.C.I.R.	
Department of Lands and Forests.					
F.S. Draughting Room, Victoria, B.C., Sept. 19, 1958.					