

PROVINCE OF BRITISH COLUMBIA

Ministry of Forests

IN THE MATTER OF TREE FARM LICENCE NUMBER 19

INSTRUMENT NUMBER 53

Amendment

Whereas the lands described hereinafter are within Tree Farm Licence Number 19 and are found to be suitable for a higher economic use than the growing of forest crops;

And whereas the Licensee has requested the withdrawal of those parts of the aforementioned lands from within Schedule "A" of the said Tree Farm Licence;

And whereas the withdrawal of the aforementioned lands will not effect the sustained yield management of the said Tree Farm Licence;

Therefore pursuant to section 53(b)(ii) of the Forest Act and pursuant to clause 12 of the said Tree Farm Licence, the following lands are hereby withdrawn from the land described in Schedule "A" of the said Tree Farm Licence and more particularly described as follows:

"That portion of Lot 441, Nootka Land District, shown in bold black on the plan attached, containing 1.296 ha",

and the said land so withdrawn are and shall be henceforth no longer part of or subject to the said Tree Farm Licence Number 19.

Dated at the City of Victoria in the Province of British Columbia this 23 day of . . . Jan , 1981.

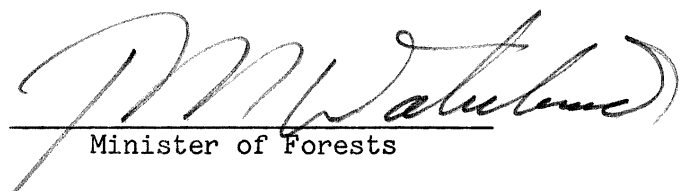
Minister of Forests

MANAGEMENT UNIT		TIMBER SUPPLY AREA	
Type		Number	
Number		Block	
Block		Sub-B	

Pulpwood Agreement		Cascades	
		East	
		West	

Ref. Map 92 E. N.C. D-7 (1970)
Base Ref. map & plan of pt. of L. 441
Scale 1: See below
Area 1,296 hectares ±

Forest Region VANCOUVER
District 28

Land District NOOTKA
Outline

U.T.M. Grid				Reg	Compt.	L
Zone	East	North		3	8	b

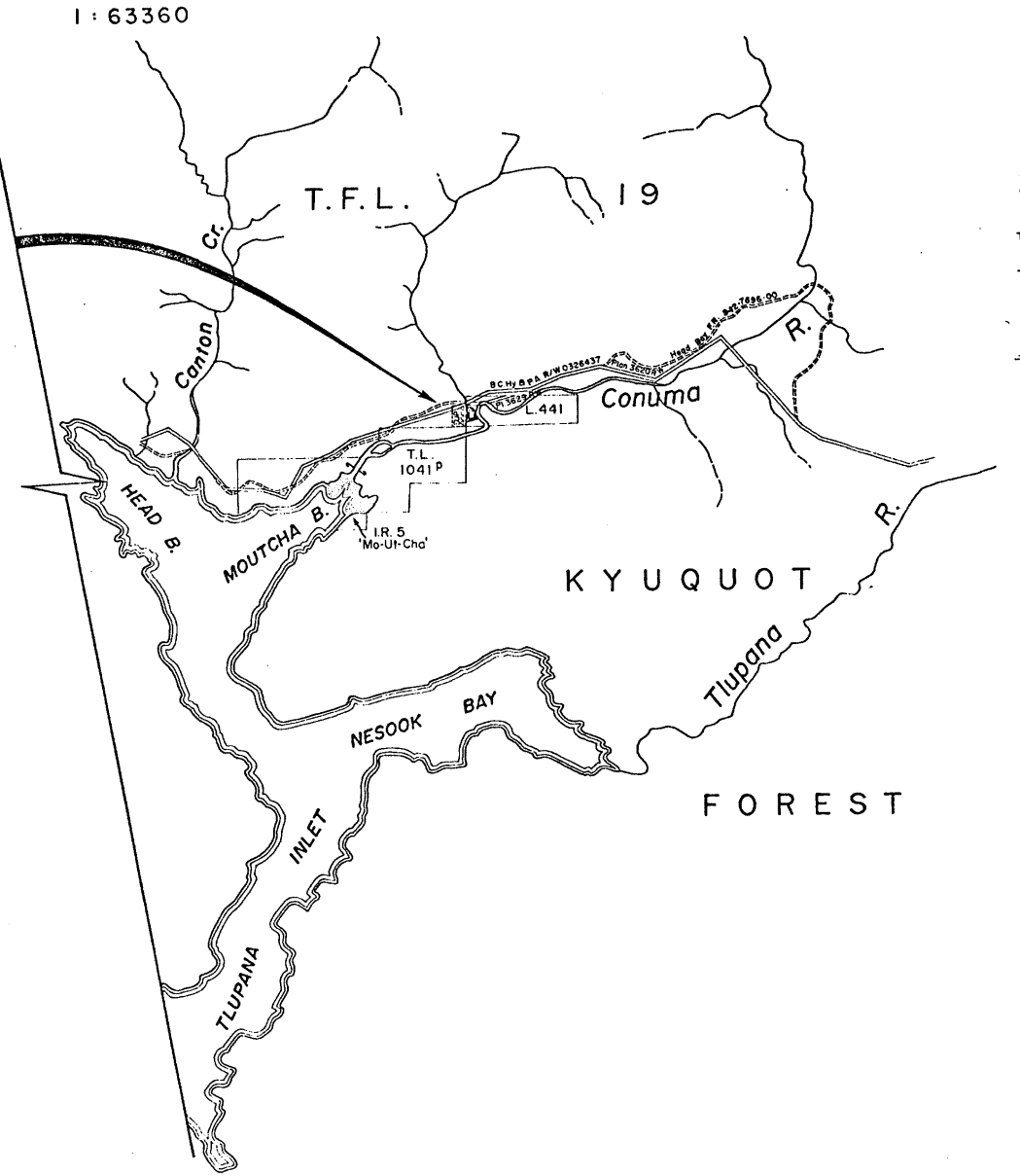
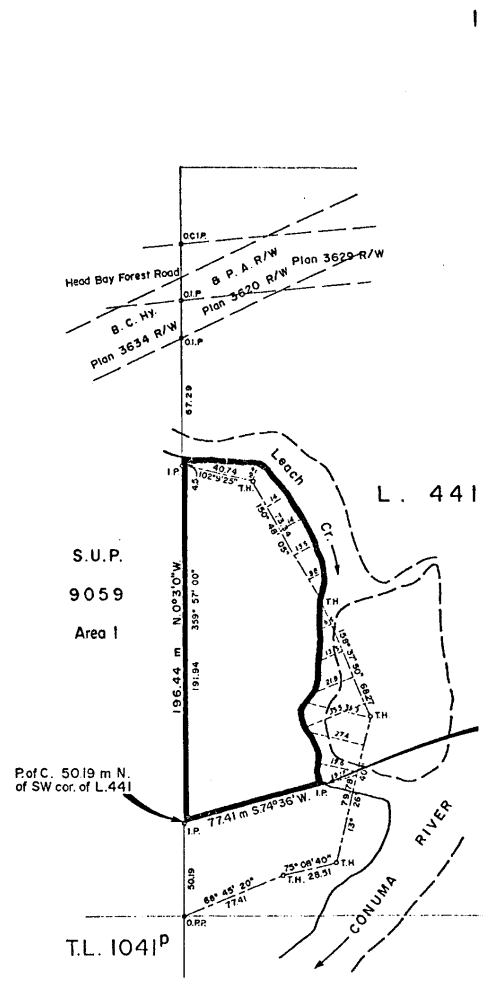

1:2500

1:63360