

PROVINCE OF BRITISH COLUMBIA

Department of Lands, Forests, and Water Resources

FOREST SERVICE

IN THE MATTER OF TREE FARM LICENCE NUMBER 19

AMENDMENT NUMBER 31

Whereas the lands described hereinafter are within Tree Farm Licence Number 19 and are found to be suitable for a higher economic use than the growing of forest crops;

And whereas the withdrawal of the aforementioned lands together with any lands previously withdrawn does not diminish the productive capacity of the licence area to the extent provided in Clause 9 of the Tree Farm Licence;

Therefore pursuant to Subsection (14) of Section 36 of the Forest Act being Chapter 153 of the Revised Statutes of British Columbia 1960, and pursuant to Clause 9 of the said Tree Farm Licence the following lands are herewith withdrawn from the lands described in Schedule "B" of the said Tree Farm Licence; namely, all that parcel or tract of land being more particularly shown in bold black on the sketch attached hereto and described as follows:

"Commencing at a point 8.2 chains south and 5.3 chains east of the easternmost southeast corner of D.L. 174, Nootka Land District; thence north 41° west 7.5 chains; thence south $5^{\circ} 30'$ east 25 chains; thence east 0.5 chains; thence north 20° east 12 chains; thence north 70° west 1.5 chains to the border of a small pond; thence southerly, westerly and northerly around the pond to the point of commencement, containing 8 acres, more or less, for gravel pit purposes."

and the said lands so withdrawn are and shall be henceforth no longer subject to or form any part of the said Tree Farm Licence Number 19, during the term of Special Use Permit Number 6108 issued in respect of the aforementioned gravel pit.

Dated at the City of Victoria in the Province of British Columbia this . . . ^{14th} . . . day of . . . ^{MARCH} . . . , 1968.

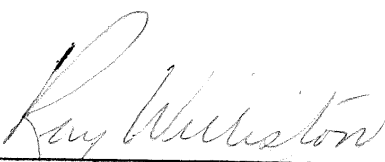
Minister of Lands, Forests, and Water Resources

FOREST SERVICE

Amendment No. 31 to T.F.L.19

Nootka District Scale: 20 chs. = 1 inch

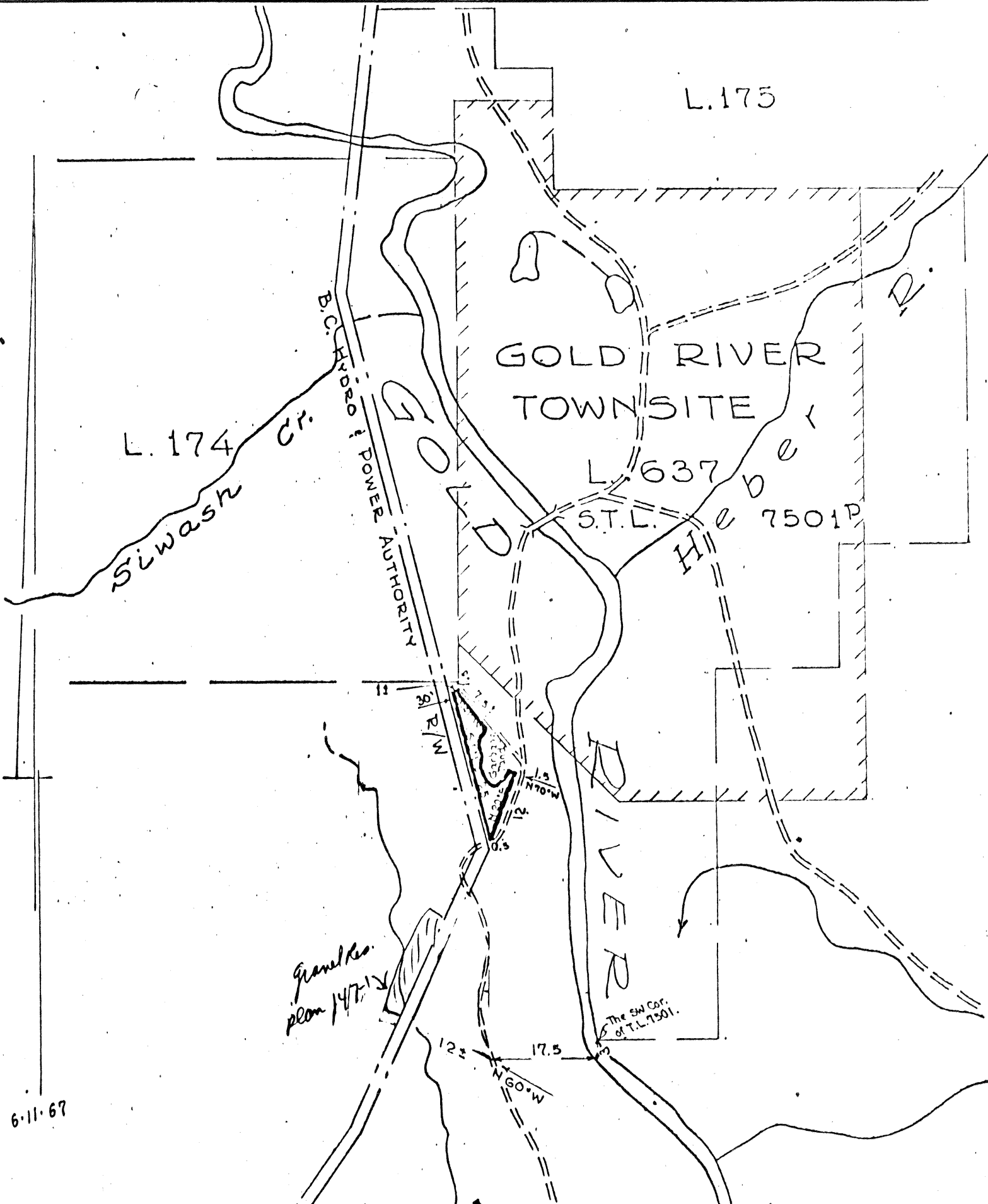

BASE: FOREST COVER MAP 49° 126', No 12 & COMPANY SKETCH.

SCALE: 20 chains = 1 inch

"Commencing at a point 8.2 chains South and 5.3 Chains East of the eastern most south-east corner of DL 174, Nootka Land District; thence North 41° West 7.5 chains; thence South $50^{\circ} 30'$ East 25 chains; thence East 0.5 chains; thence North 20° East 12 chains; thence North 70° W. 1.5 chains to the border of a small pond; thence Southerly, Westerly and Northerly around the pond to the Point of Commencement."