

PROVINCE OF BRITISH COLUMBIA

Department of Lands, Forests, and Water Resources

FOREST SERVICE

---

IN THE MATTER OF TREE FARM LICENCE NUMBER 19

AMENDMENT NUMBER 28

---

Whereas the lands described hereinafter are within Tree Farm Licence Number 19 and are found to be suitable for a higher economic use than the growing of forest crops.

And whereas the withdrawal of the aforementioned lands will in no way affect the sustained yield management of the said Tree Farm Licence.

Therefore pursuant to Subsection (14) of Section 36 of the Forest Act being Chapter 153 of the Revised Statutes of British Columbia 1960 and pursuant to Clause 9 of the said Tree Farm Licence Number 19 the following lands are hereby withdrawn from the lands described in Schedule "B" of the said Tree Farm Licence that is to say all those lands shown on the sketch attached hereto and described as follows:

"That part of Nootka Land District comprising a square with sides one hundred feet (100') long lying in cardinal directions, the centre of said square being at Latitude  $49^{\circ} 45' 38.514''$  N. and Longitude  $126^{\circ} 07' 53.101''$  W., and containing  $23/100$  acre, more or less."

and the said lands so withdrawn are and shall be no longer subject to or form any part of the said Tree Farm Licence.

Dated at the City of Victoria in the Province of British Columbia this . . . 20<sup>th</sup> . . . . . day of . ~~DECEMBER~~ . . . . . 1966.

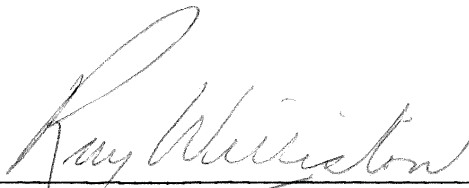

---

Minister of Lands, Forests, and Water Resources

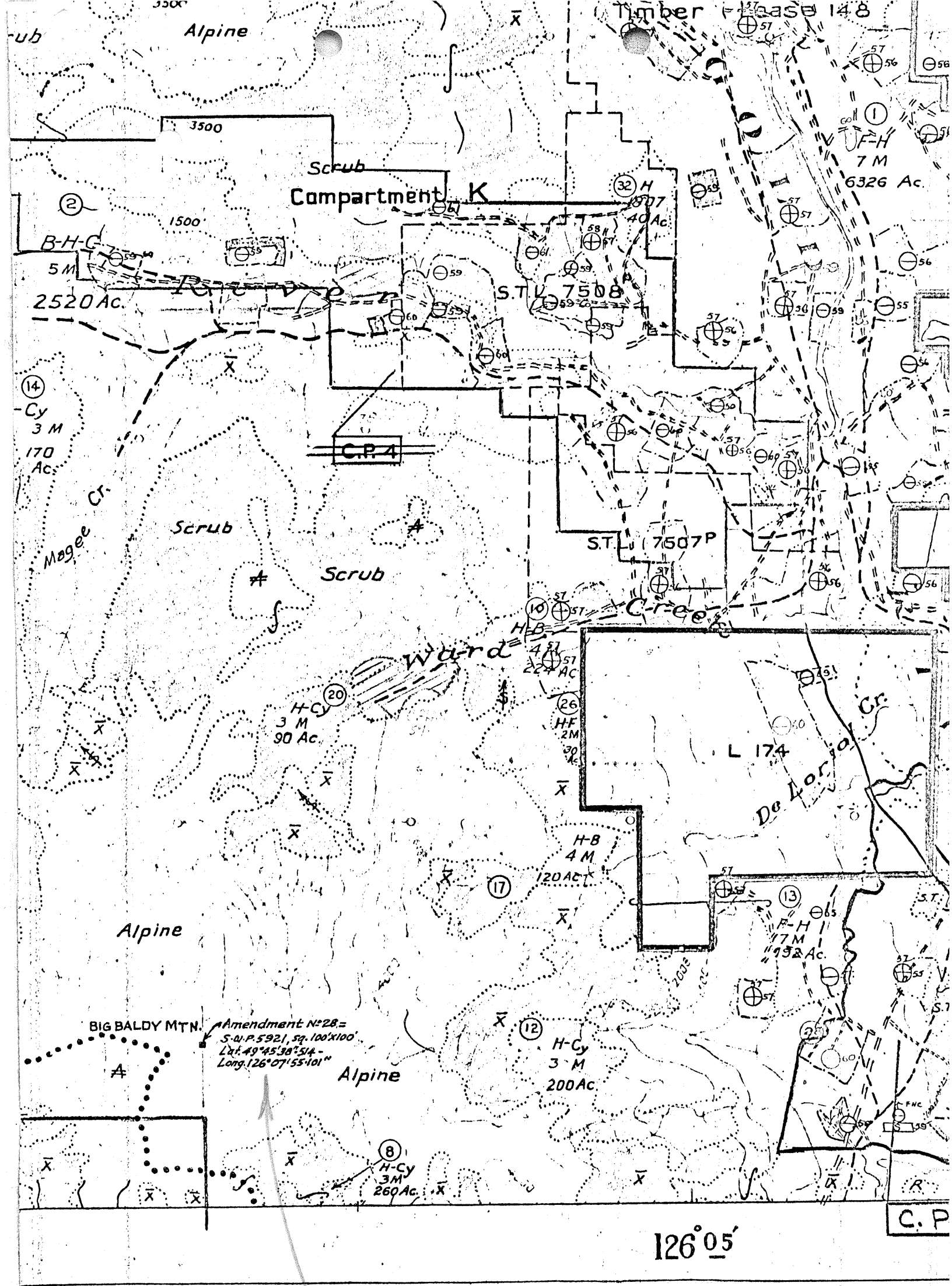

BRITISH COLUMBIA  
  
 FOREST SERVICE

AMENDMENT No 28 to T.F.L. 19  
 NOOTKA LAND DISTRICT

Scale: 40 chains = 1 inch

Ref. Map R.92E/NE Plan \_\_\_\_\_ Made by \_\_\_\_\_ Dept. of Lands and Forests, F.S. Draughting Room, Victoria, B.C. Dec. 14, 1966.

MAP OF S.U.P. 5921

Situated on Big Baldy Mountain  
LAND DISTRICT NOOTKA

Atlas Ref. 92 E/NE (c-10)

SCALE: 1:50,000

SQUARE 100'X100'  
LATITUDE 49° 45' 38.514"  
LONGITUDE 126° 07' 55.101"

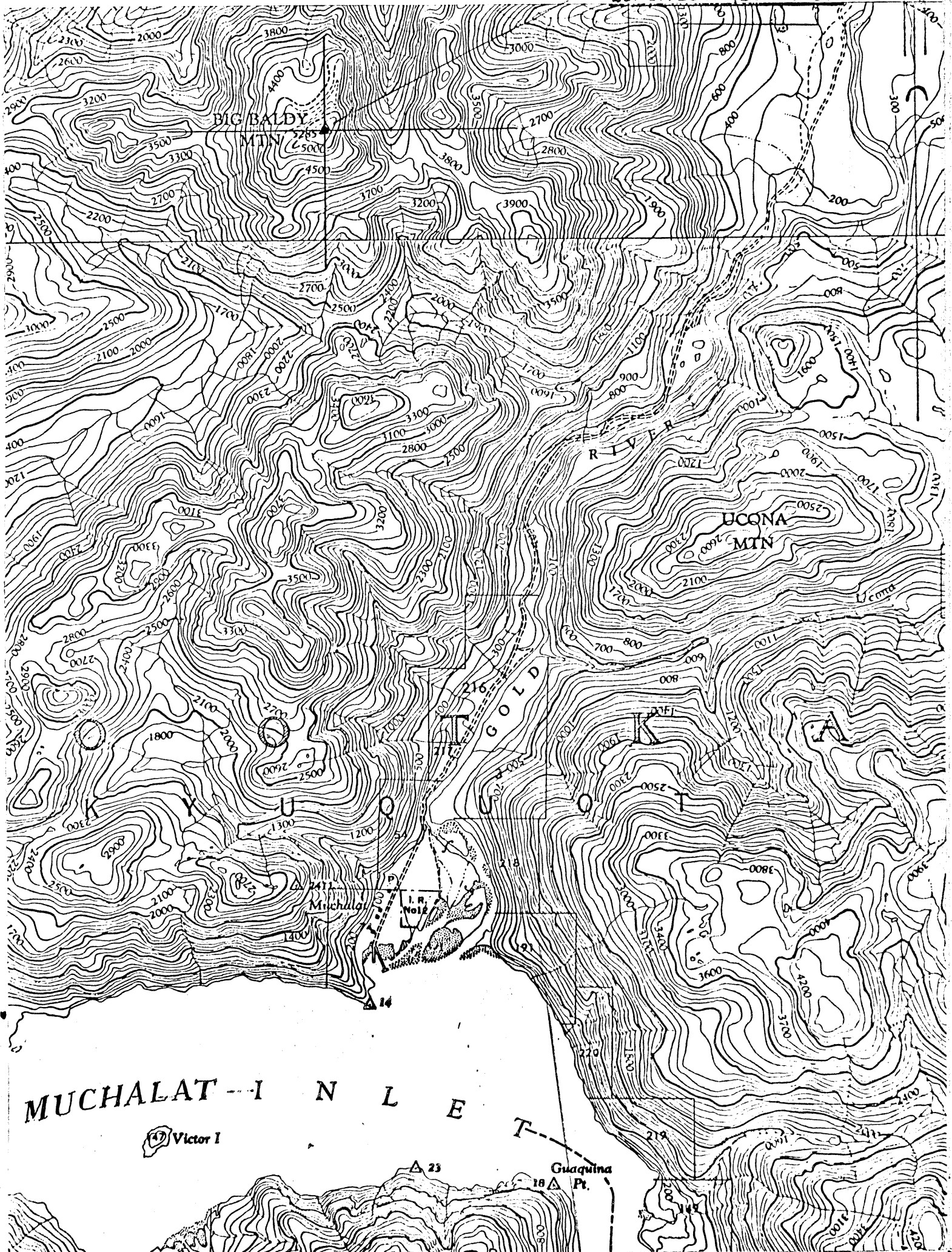

MUCHALAT - I N L E T

S.U.P. 5921 is AMENDMENT No 28 to T.F.L. 19 -

B.C. Forest Service - Dec. 14, 1966