

PROVINCE OF BRITISH COLUMBIA

Department of Lands, Forests, and Water Resources

FOREST SERVICE

IN THE MATTER OF TREE FARM LICENCE NUMBER 19

AMENDMENT NUMBER 24

Whereas the lands described hereinafter are within Tree Farm Licence Number 19 and are found to be suitable for a higher economic use (ie. water reservoir) than the growing of forest crops.

And whereas the Licensee has requested the withdrawal of the aforementioned lands from Schedule "A" of the said Tree Farm Licence;

Therefore pursuant to Subsection (14) of Section 36 of the Forest Act being Chapter 153 of the Revised Statutes of British Columbia, 1960, and pursuant to Clause 12 of the said Tree Farm Licence, the Licensor hereby consents to the withdrawal from Schedule "A" of the said Tree Farm Licence of the following lands; that part of Lot 175, Nootka Land District, shown outlined in bold black on the sketch attached hereto and being more particularly described as Lot 1, Block F of Lot 175, Plan 1653R and the lands so withdrawn are and shall be henceforth no longer part of or subject to the said Tree Farm Licence Number 19.

Dated at the City of Victoria in the Province of British Columbia this . . . 7th . . . day of . . . NOVEMBER. . . . 1966.

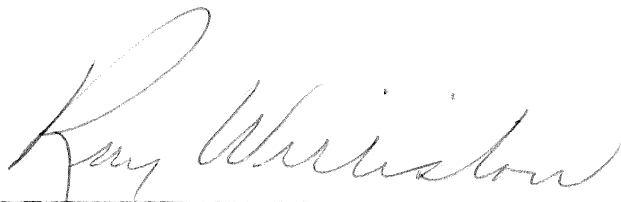

Minister of Lands, Forests, and Water Resources



Province of
British Columbia

Ministry of
Forests

MAP OF: TREE FARM LICENCE 19

U.T.M.
Grid

Zone	East					North					Reg	Compt.	L			
9	7	1	2	0	0	0	5	5	1	8	0	0	0	3	5	G

FOREST
REGION : 01 VANCOUVER

LAND
DISTRICT : 38 NOOTKA

DISTRICT : 18 CAMPBELL RIVER

OUTLINE :

Date 89-05-24

Ref. Map 92E/NE

Base 92E.080,090

Scale 1: 1:20 000

Area 81.42 hectares

MANAGEMENT UNIT		TIMBER SUPPLY AREA		PULPWOOD AGREEMENT	CASCADES
Type	TFL	Number			
Number	TFL 19	Block			East
Block		Sub-B			West C

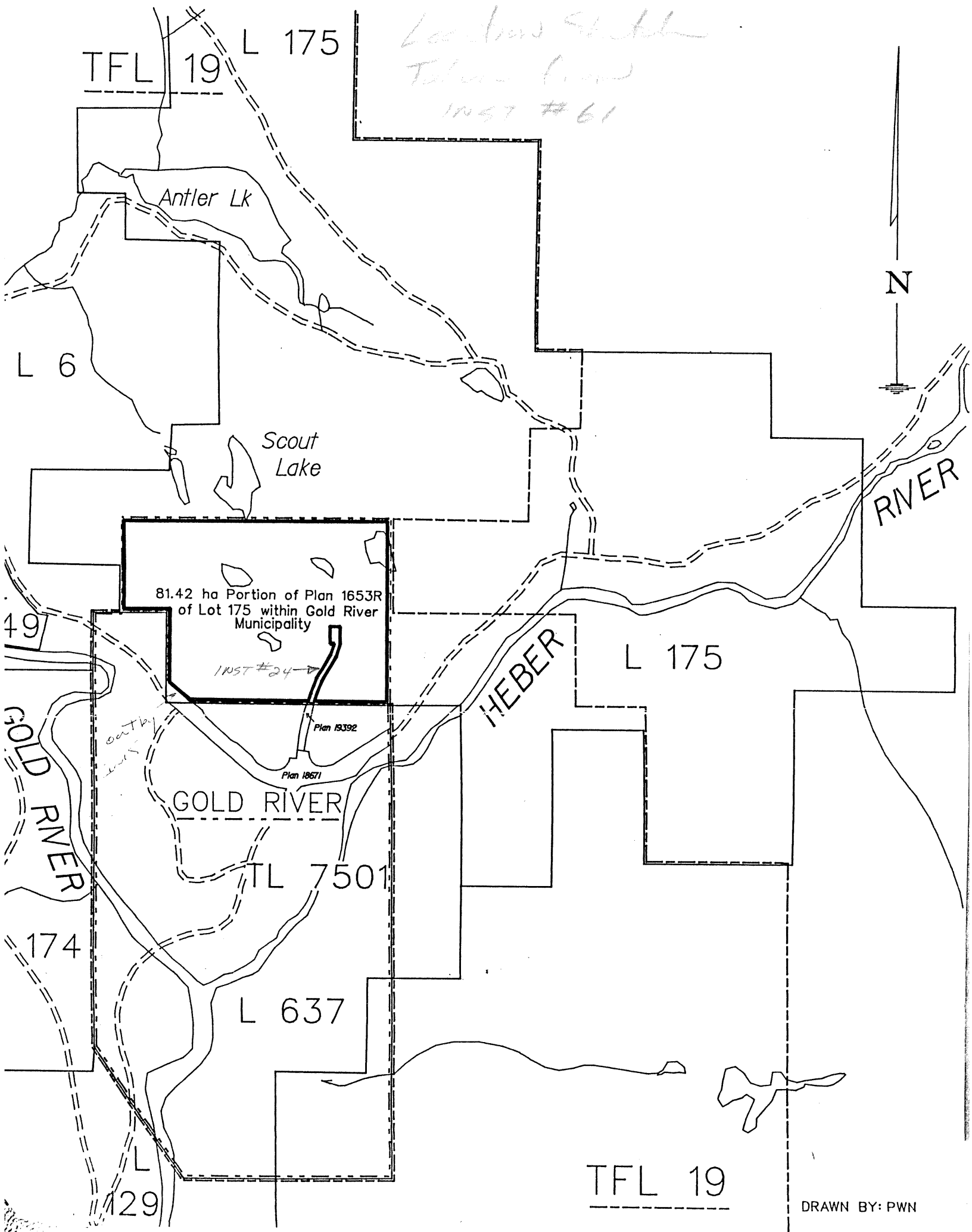

DRAWN BY: PWN

Nov. 1, 1966

175

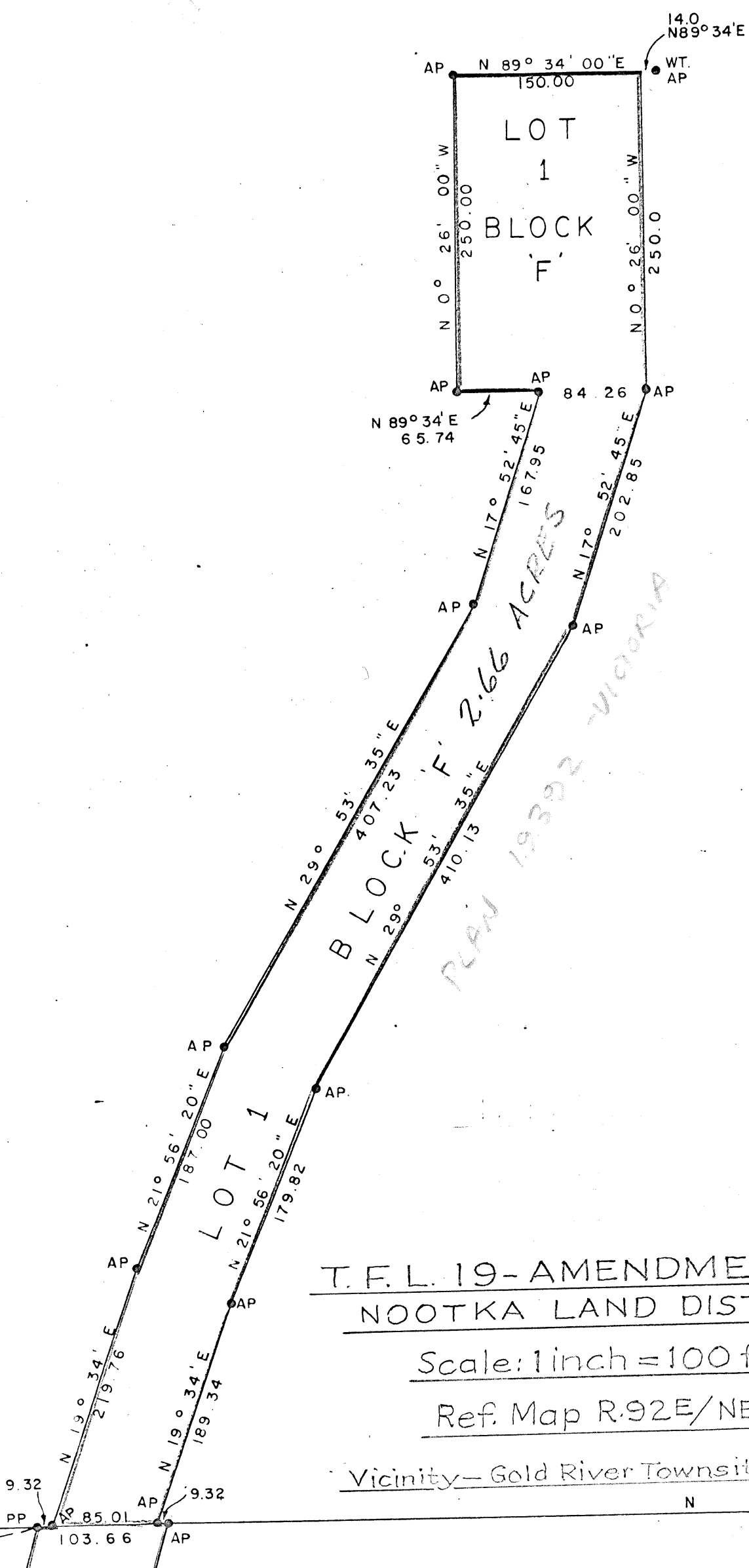

T.F.L. 19-AMENDMENT 24
NOOTKA LAND DISTRICT

Scale: 1 inch = 100 feet

Ref. Map R.92E/NE.

Vicinity - Gold River Townsite, Vancr. Id.

N 89° 47' 38" E

1102.94
 to SE cor L-175 →

9.32
 85.01
 103.66
 9.32