

PROVINCE OF BRITISH COLUMBIA  
Department of Lands, Forests, and Water Resources  
FOREST SERVICE

---

IN THE MATTER OF TREE FARM LICENCE NUMBER 19  
AMENDMENT NUMBER 23

---

Whereas certain lands hereinafter described are within Tree Farm Licence Number 19 and are found to be suitable for a higher economic use than growing forest crops.

And whereas the withdrawal of the aforementioned lands will in no way affect the sustained yield management of the said Tree Farm Licence.

Therefore pursuant to Subsection (14) Section 36 of the Forest Act being Chapter 153 of the Revised Statutes of British Columbia 1960 and Clause 12 of the said Tree Farm Licence the Licensor hereby consents to the withdrawal of the following lands from the lands described in Schedule "A" of the said Tree Farm Licence; that is to say Lot 649 Nootka Land District shown outlined in a bold black line on the plan attached hereto and containing 22.0 acres and the said lands so withdrawn are not and shall not be henceforth part of or subject to the said Tree Farm Licence.

Dated at the City of Victoria in the Province of British Columbia the 24<sup>th</sup> day of OCTOBER 1966.

  
Minister of Lands, Forests, and Water Resources

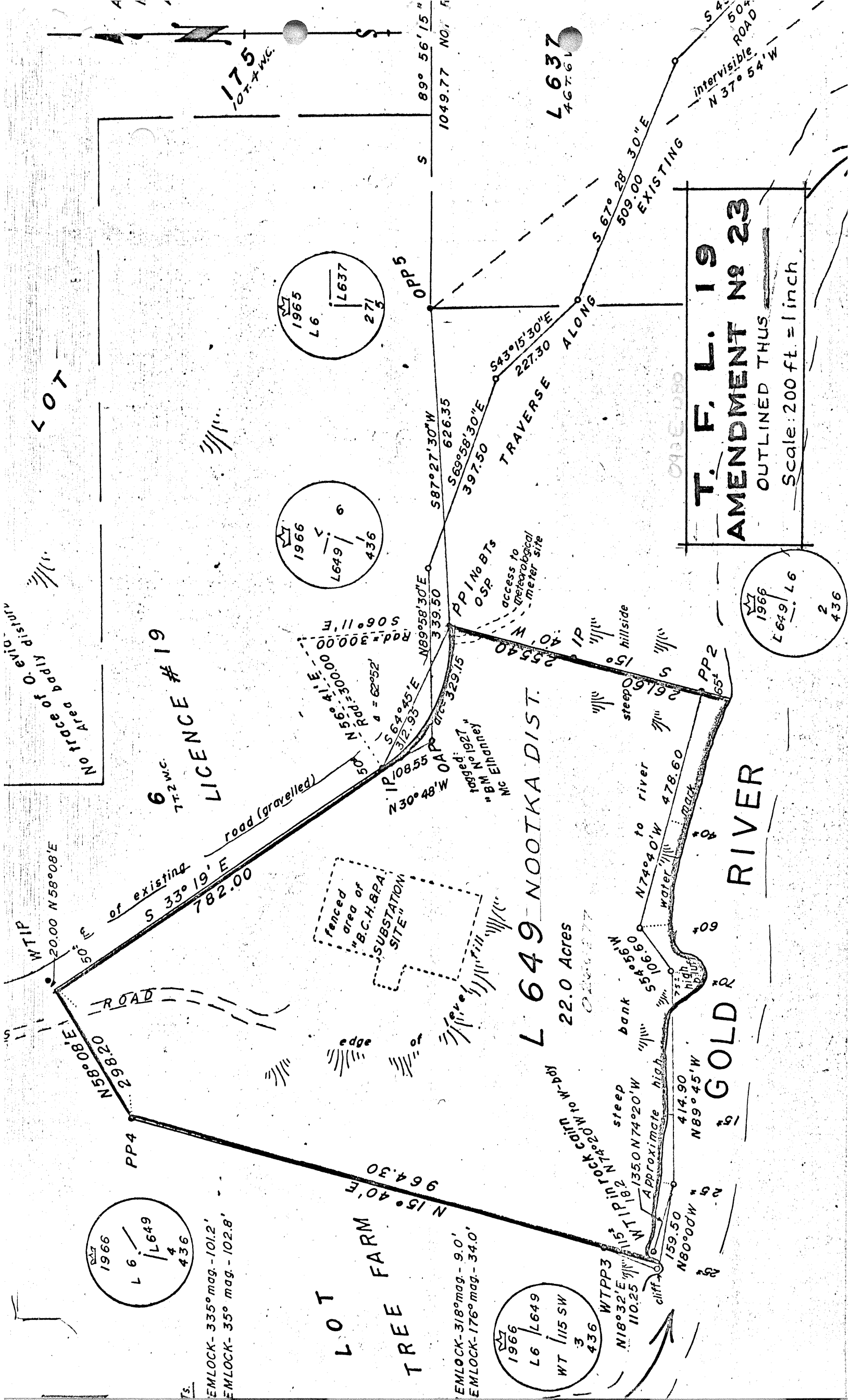

1966  
L 6  
436  
L 649

EMLOCK-335° mag. - 101.2'  
EMLOCK-35° mag. - 102.8'

LOT FARM TREE

EMLOCK-318° mag. - 9.0'  
EMLOCK-176° mag. - 34.0'

1966  
L 6  
436  
WT 115 SW 3

WTTP3  
N18°32'E 110.25

GOLD RIVER

L 649 - NOOTKA DIST. 22.0 ACRES

LICENSE # 19

1966  
L 649  
436  
6

1965  
L 6  
271  
L 637

L 637  
467.61

T. F. L. 19  
AMENDMENT N8 23  
OUTLINED THUS  
Scale: 200 ft = 1 inch

1966  
L 649  
436  
2

No trace of O. evidence  
No Area badly disturbed

WTIP  
20.00 N58°08'E

of existing road (gravelled)  
S 33° 19' E 782.00

fenced area of "B.C.H. & P.A. SUBSTATION SITE"

N 15° 40' E 964.30

N 108° 55' W 1108.55  
N 30° 48' W 339.50  
N 89° 58' 30" E 339.50  
PP1 No BTs  
OSP  
access to meteorological meter site

steep hillside  
steep bank

22.0 ACRES

WTIP 115  
steep bank  
550.60  
N 135° N 74° 20' W 1350

Approximate high  
414.90  
N 89° 45' W

WTIP 112  
steep bank  
159.50  
N 80° 00' W

water to river  
N 74° 40' W 478.60

RIVER

TRAVERSE ALONG  
S 67° 28' 30" E 509.00 EXISTING

OPP 5  
S 87° 27' 30" W 626.35  
S 69° 38' 30" E 397.50  
S 43° 15' 30" E 227.30

INTERVARIABLE ROAD  
N 37° 54' W

175  
107.4 WC

89° 56' 15"  
1049.77 NO. K