

PROVINCE OF BRITISH COLUMBIA

Department of Lands, Forests, and Water Resources

FOREST SERVICE

IN THE MATTER OF TREE FARM LICENCE NUMBER 19

AMENDMENT NUMBER 14

Whereas certain lands hereinafter described are within Tree Farm Licence Number 19 and are found to be suitable for a higher economic use than growing forest crops.

And whereas the withdrawal of the aforementioned lands will in no way affect the sustained yield management of the said Tree Farm Licence.

Therefore pursuant to Subsection (14) Section 36 of the Forest Act being Chapter 153 of the Revised Statutes of British Columbia 1960 and pursuant to Clause 9 of the said Tree Farm Licence Number 19 the following lands are hereby withdrawn from the lands described in Schedule "B" of the said Tree Farm Licence that is to say all those parts of vacant Crown lands adjacent to Lots 174 and 175 Nootka District shown outlined in blue on the plan attached hereto and being more particularly described as follows:

"Commencing at the initial post of Lot 175 Nootka District being an angle near the southwest extremity of the Lot; thence east along the south boundary of Lot 175, 3,210 feet; thence south 6,735 feet; thence west 2,980 feet; thence north 34' west 2,250 feet more or less to a point on the east boundary of Lot 174 Nootka District; thence northerly along the east boundary of Lot 174, 4,880 feet more or less to a point on the east bank of Gold River; thence northerly along the east bank of the Gold River to a point on the production northerly of the above 4,880 foot boundary; thence north 660 feet more or less to a point due west of Corner No. 2 of Lot 175; thence east 385 feet, more or less, to Corner No. 2 of Lot 175; thence easterly along the southerly boundary of Lot 175, 663 feet more or less to Corner No. 1 of Lot 175; thence southerly along the west boundary of Lot 175, 1,329 feet more or less to point of commencement save and except therefrom those parts of the bed of Gold River lying within the above described boundaries; the resultant area being approximately 640 acres."

and the said lands so withdrawn are not and shall not be henceforth part of or subject to the said Tree Farm Licence.

Dated at the City of Victoria in the Province of British Columbia this.....^{5TH}.....day of...FEBRUARY....., 1965.

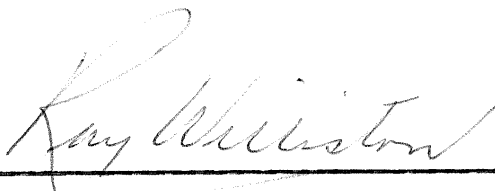

Minister of Lands, Forests, and Water Resources

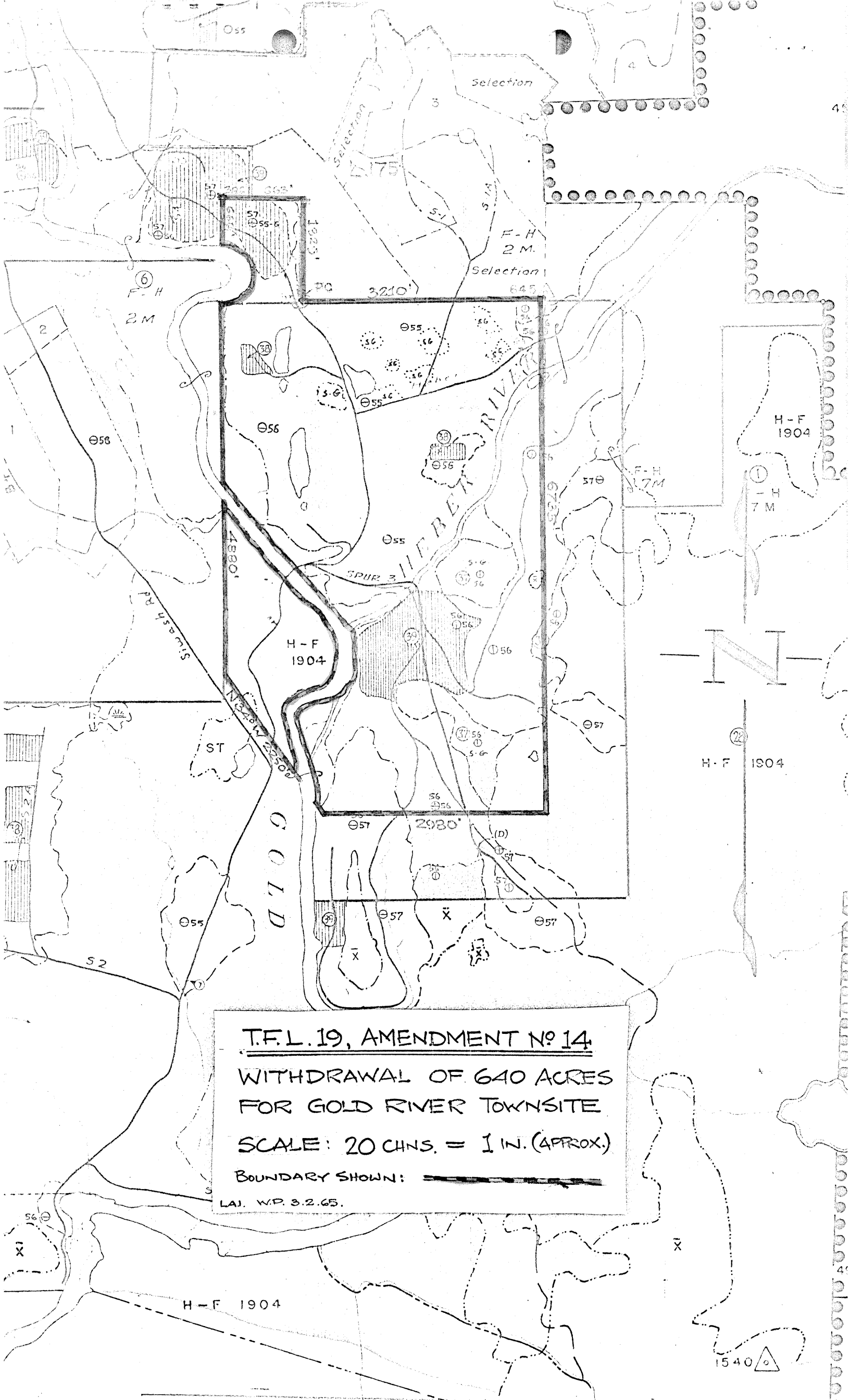

T.F.L. 19, AMENDMENT NO 14
 WITHDRAWAL OF 640 ACRES
 FOR GOLD RIVER TOWNSITE
 SCALE: 20 CHNS. = 1 IN. (APPROX.)
 BOUNDARY SHOWN: 
 LAJ. W.P. 3.2.65.

H-F 1904

H-F 1904

H-F 1904

H 7M

F-H 7M

F-H 2M

F-H 2M

H-F 1904

H-F 1904

1540

40

40

40