

PROVINCE OF BRITISH COLUMBIA

Department of Lands, Forests, and Water Resources

FOREST SERVICE

---

IN THE MATTER OF TREE FARM LICENCE NUMBER 19

AMENDMENT NO. 13

---

Whereas a small parcel of unsurveyed Crown land in the Nootka Land District is within Tree Farm Licence Number 19 and is found to be suitable for a higher economic use than the growing of forest crops.

Therefore pursuant to Subsection (14) of Section 36 of the Forest Act being Chapter 153 of the Revised Statutes of British Columbia 1960 and Clause 9 of the said Tree Farm Licence, the following lands are herewith withdrawn from the lands described in Schedule "B" of the said Tree Farm Licence that is to say all that parcel or tract of land situated in the Nootka Land District, being more particularly shown outlined in red on the attached sketch and described as follows:

"Commencing at a point 5 chains east and 67 chains north of the northwest corner of Lot 90, Nootka Land District; thence west 10 chains; thence north 10 chains; thence east 10 chains; thence south 10 chains, to the point of commencement."

and the said lands so withdrawn are and shall be henceforth no longer subject to or form any part of the said Tree Farm Licence.

Dated at Victoria in the Province of British Columbia

this .....<sup>26</sup>..... day of .....<sup>MARCH</sup>....., 1963.

  
Minister of Lands, Forests, and Water Resources

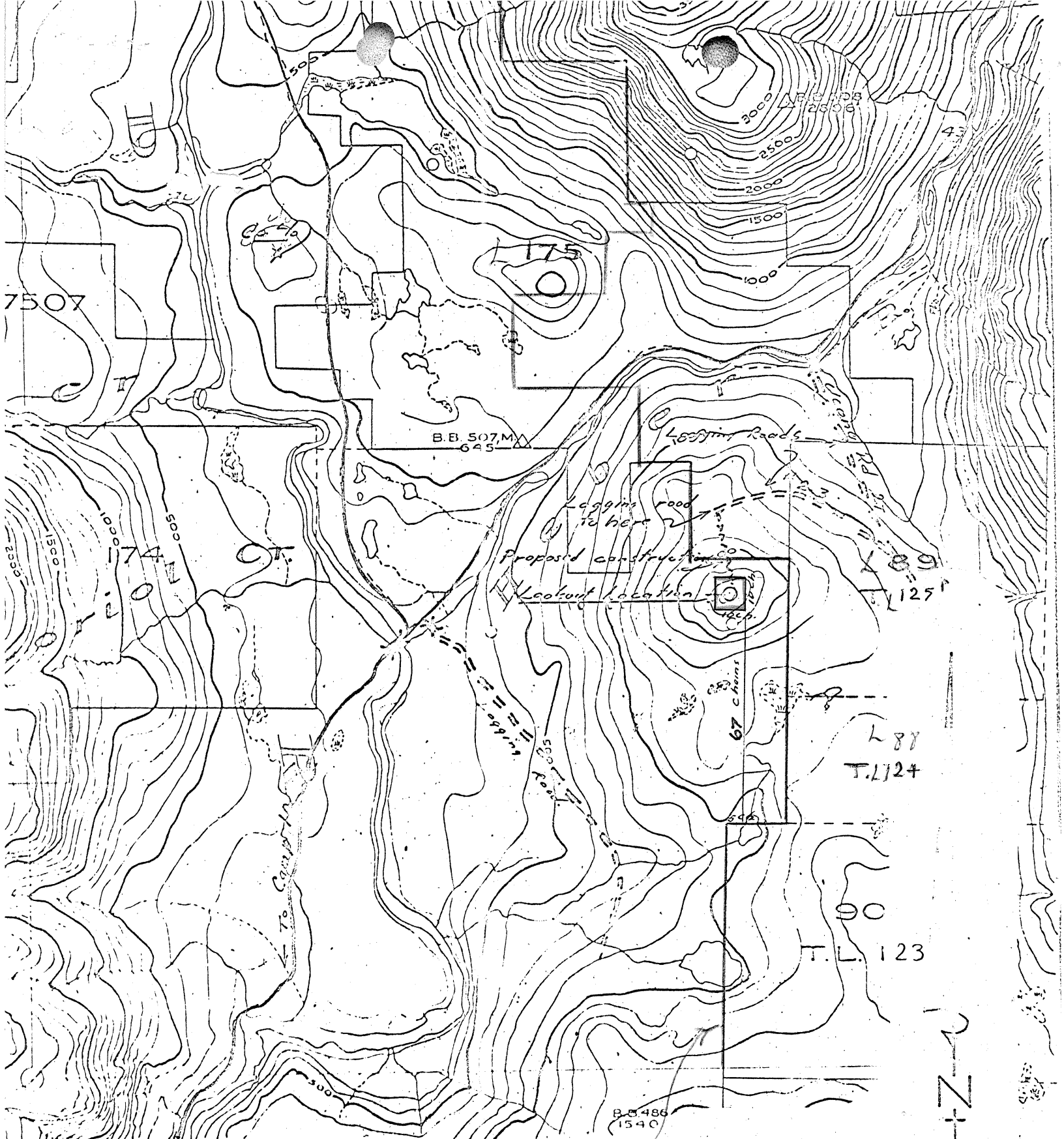

UCONA

T. 19, B. 1  
BOUNDARY

SCALE  
1 INCH = 40 CHAINS  
Map Ref. 92 E 1/6 (E)

72 1/16 E 1/2  
40 chains

REF MAP 92 E 1/6