

COPY
COPY

PROVINCE OF BRITISH COLUMBIA

Department of Lands, Forests, and Water Resources

FOREST SERVICE

IN THE MATTER OF TREE FARM LICENCE NUMBER 18

AMENDMENT NUMBER 4

Whereas the lands described hereinafter are within Tree Farm Licence Number 18 and are found to be suitable for a higher economic use than the growing of forest crops;

And whereas the withdrawal of the aforementioned lands together with any lands previously withdrawn does not diminish the productive capacity of the licence area to the extent provided in Clause 9 of the Tree Farm Licence;

Therefore pursuant to Subsection (14) of Section 36 of the Forest Act being Chapter 153 of the Revised Statutes of British Columbia, 1960 and pursuant to Clause 9 of the said Tree Farm Licence the following lands are herewith withdrawn from the lands described in Schedule "B" of the said Tree Farm Licence; namely, all that parcel or tract of land being more particularly shown in bold black on the sketch attached hereto and described as follows:

"Commencing at a point approximately 96 chains West and 140 chains North of the Northwest corner of Lot 1724, situated Northwest of Clearwater, K.D.Y.D.; thence North 400 feet; thence East 400 feet; thence South 400 feet; thence West 400 feet to the point of commencement."

and the said lands so withdrawn are and shall be henceforth no longer subject to or form any part of the said Tree Farm Licence Number 18.

Dated at the City of Victoria in the Province of British Columbia this . 24TH day of . . . JANUARY , 1969.

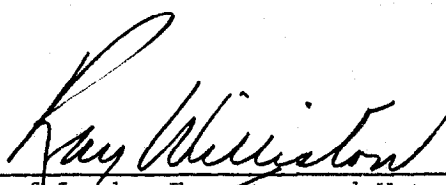

Minister of Lands, Forests, and Water Resources

AMENDMENT No. 4 to T.F.L. 18 (Shown thus: **——** 3.67 acs.)

K. D. Y. D. Scale: 1:50,000 (Inset: 40 chs. = 1 in.)

Ref. Map 92 P/NE Plan (c-7)

Made by J. MARD Dept. of Lands and Forests. F.S. Draughting Room, Victoria, B.C. January 15th, 1969

1M-261-336

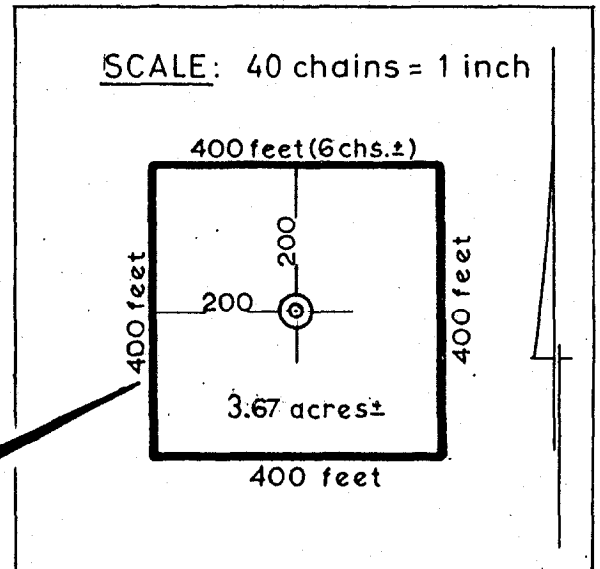
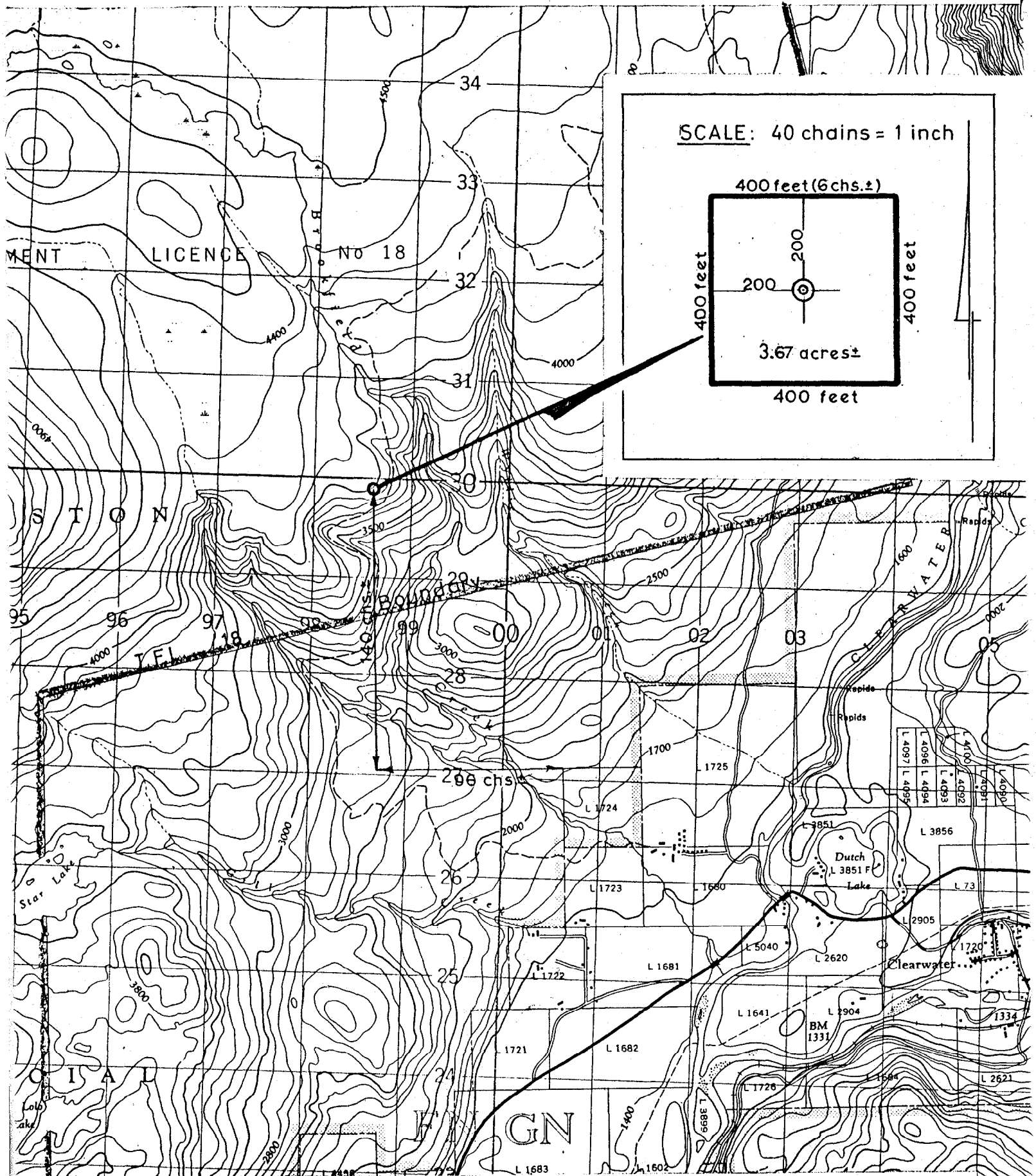

CLEARWATER

KAMLOOPS DISTRICT
BRITISH COLUMBIA

SCALE 1:50,000 ÉCHELLE

