

PROVINCE OF BRITISH COLUMBIA

Ministry of Forests

---

IN THE MATTER OF TREE FARM LICENCE NUMBER 14

INSTRUMENT NUMBER 10

Amendment

---

Whereas the lands described hereinafter are within Tree Farm Licence Number 14 and are found to be suitable for a higher economic use than the growing of forest crops;

And whereas the withdrawal of the aforementioned lands together with any lands previously withdrawn does not diminish the productive capacity of the licence area beyond the statutory limits;

Therefore pursuant to section 53(1)(b)(ii) of the Forest Act, the following lands are herewith withdrawn from the lands described in Schedule "B" of the said Tree Farm Licence Number 14; namely, those parcels or tracts of land being more particularly shown in bold black on the plan attached hereto and described as follows:

"Lot 3858, Kootenay Land District"

and the said lands so withdrawn are and shall be henceforth no longer subject to or form any part of the said Tree Farm Licence Number 14, during the lifetime of the lease covering Lot 3858, Kootenay Land District, issued under the Land Act.

Dated at the City of Victoria in the Province of British Columbia this . . 6 . . . . day of Feb . . . . , 1981.

  
Minister of Forests



Province of British Columbia  
Ministry of Forests  
FOREST SERVICE

EXHIBIT A

Date January 19, 1981

Ref. Map 82 K / NE (C)

Base 82 K 15 e

Scale 1 : 63 360

Map Of INSTRUMENT No 10 TO TREE FARM LICENCE No 14

Outlined Area 4 hectares ± Forest Region 05 NELSON

U.T.M. Zone	East	North	Reg.	Compt.	L	District
11504200	5643900	21004				01
Grid						Land District
						KOOTENAY

MANAGEMENT UNIT		TIMBER SUPPLY AREA		Pulpwood Agreement	Cascades	
Type	T	Number	10			East
Number	14	Block		West		
Block		Sub-B				

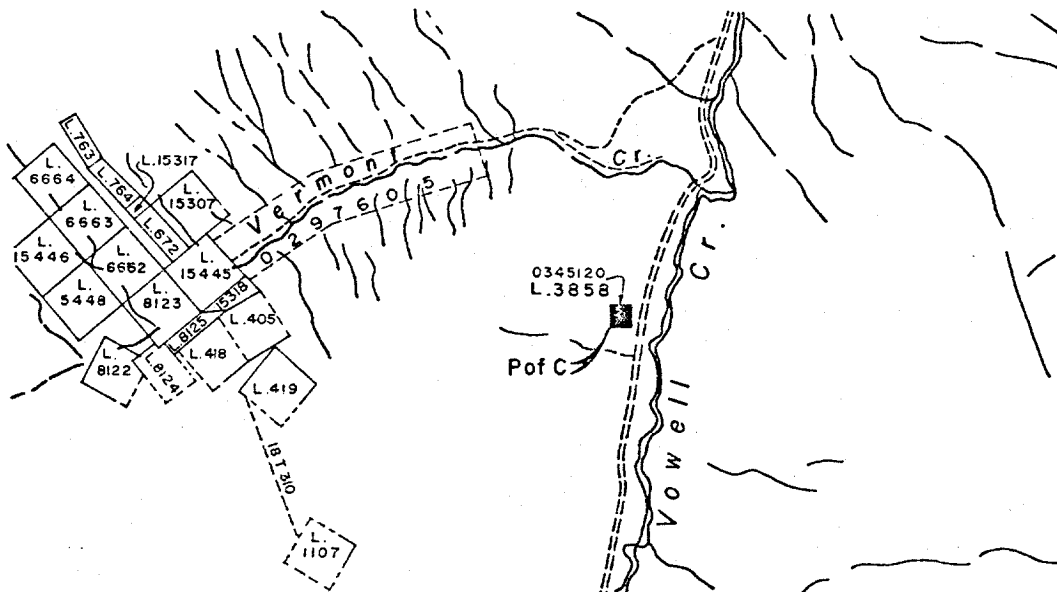

PLAN OF LOT 3858 KOOTENAY LAND DISTRICT

SCALE = 1 : 2 000

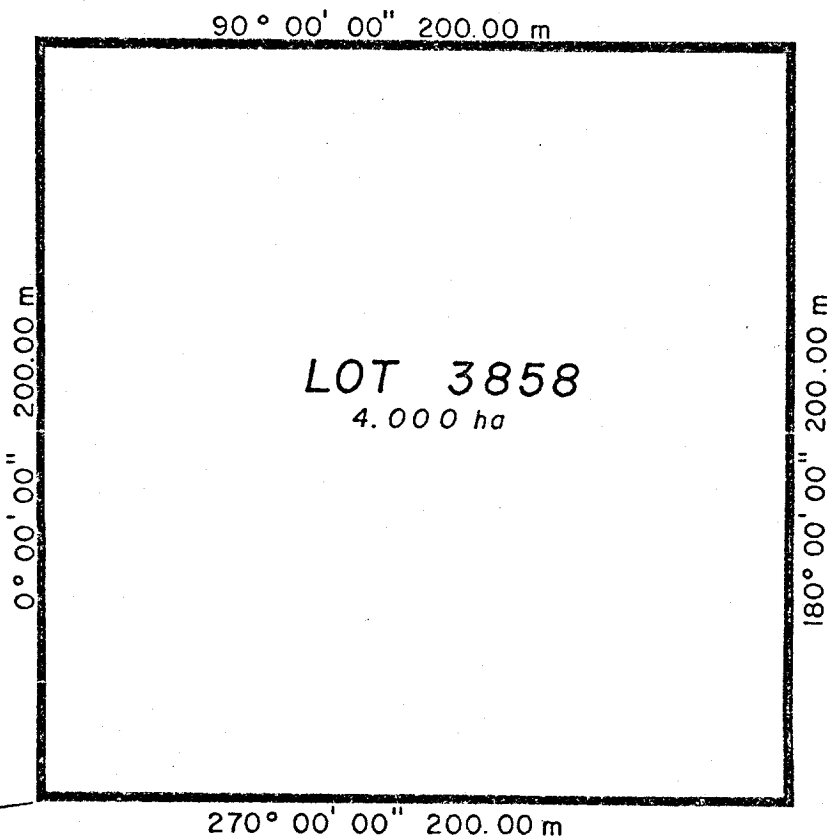

P of C  
SE cor. of L. 3858  
KOOTENAY L. D.