

COPY

PROVINCE OF BRITISH COLUMBIA

Ministry of Forests

IN THE MATTER OF TREE FARM LICENCE NUMBER 14

INSTRUMENT NUMBER 8

Amendment

Whereas the lands described hereinafter are within Tree Farm Licence Number 14 and are found to be suitable for a higher economic use than the growing of forest crops;

And whereas the Licensee has requested the withdrawal of the aforementioned lands from Schedule "A" of the said Tree Farm Licence;

Therefore pursuant to Subsection (14) of Section 36 of the Ministry of Forests Act being Chapter 153 of the Revised Statutes of British Columbia, 1960 and pursuant to Clause 12 of the said Tree Farm Licence Number 14, the Licensor hereby consents to the withdrawal from Schedule "A" of the said Tree Farm Licence of the following lands:

"That portion of the road right-of-way in the S. 1/2 of the NE. 1/4 and the N. 1/2 of the SE. 1/4 Section 24, Township 24, Range 20, West of the 5th Meridian, Kootenay District,"

shown outlined in bold black on the sketch attached hereto and the lands so withdrawn are and shall be henceforth no longer part of or subject to the said Tree Farm Licence Number 14.

Dated at the City of Victoria in the Province of British Columbia this . . . . . 15<sup>th</sup> . . . . . day of . . . . . December . . . . . 1977.

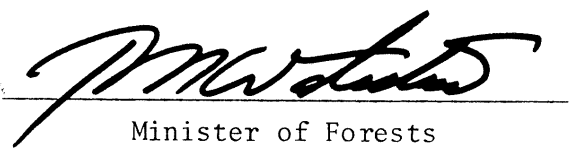
  
Minister of Forests

Region No. 40 Compt. No. 20  
Base See Below

BRITISH COLUMBIA  
**FOREST SERVICE**

EXHIBIT A  
Date OCT. 26 '77  
Atlas Ref. F. 82-N-2E

**INSTRUMENT 8 to T.F.L. 14**

Shown \_\_\_\_\_ Acres 10 R.D. 1 Scale 400ft - 1 inch

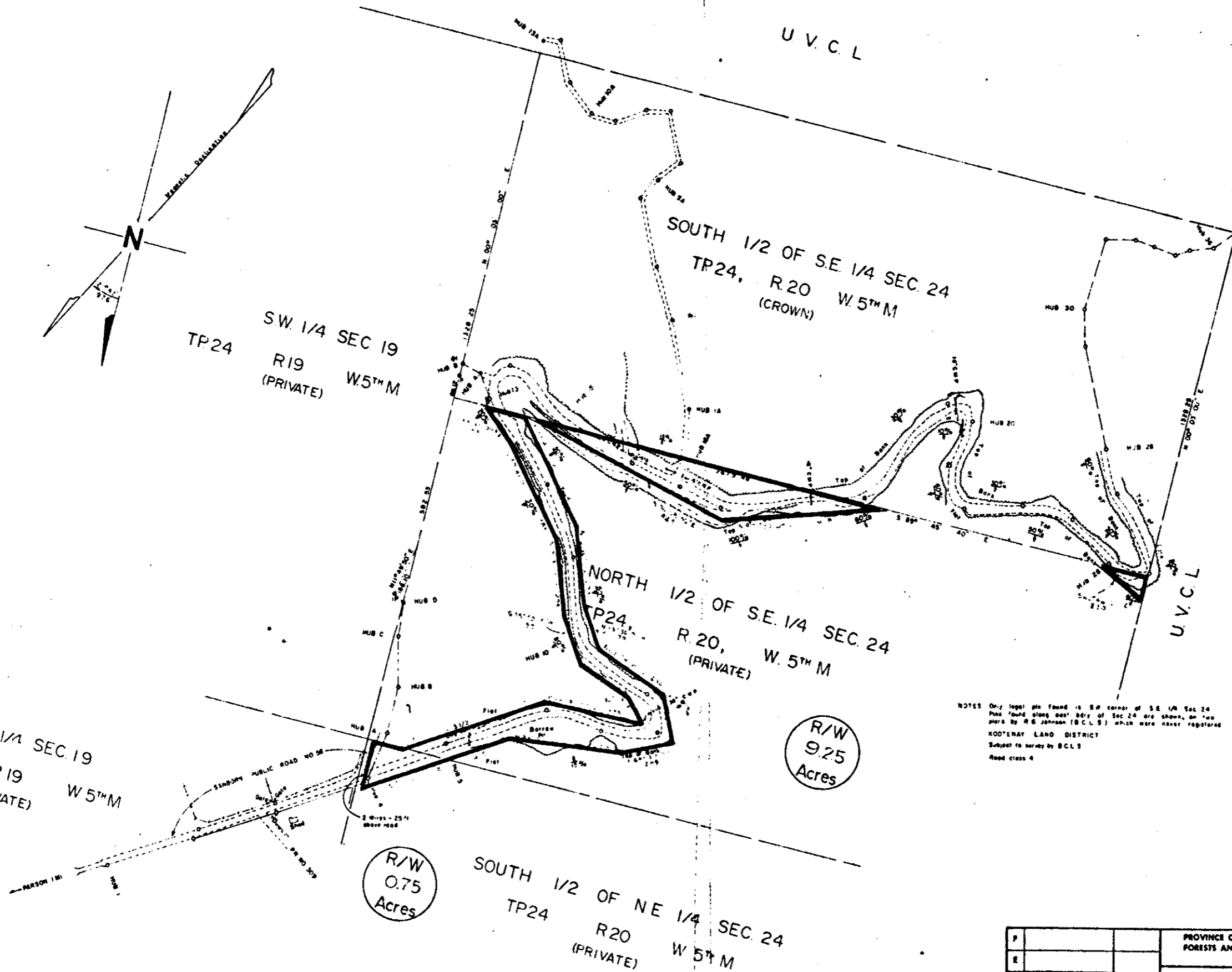
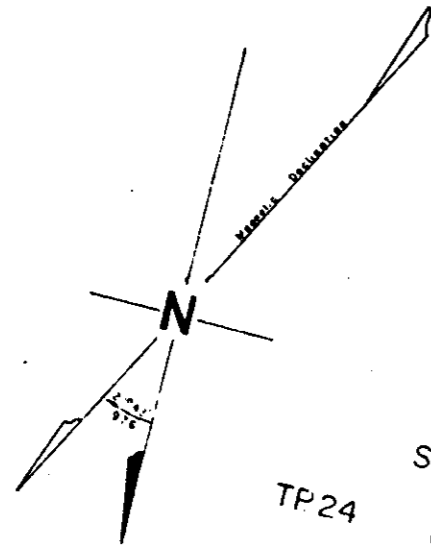

TRAVERSE TABLE  
MAIN ROAD

STA	BEARING	DIST	STA	BEARING	DIST
Hub 1	S 80° 12' 30" W	388.8	Hub 12	N 77° 00' 00" W	322.1
Hub 2	S 87° 12' 30" W	308.2	Hub 13	N 78° 12' 30" W	371.8
Hub 3	S 80° 48' 00" W	359.9	Hub 14	S 78° 00' 00" W	338.8
Hub 4	S 52° 00' 00" W	317.2	Hub 15	S 28° 40' 00" W	487.1
Hub 5	S 57° 25' 00" W	387.2	Hub 16	N 49° 00' 00" W	116.2
Hub 6	N 83° 55' 00" W	220.1	Hub 17	N 12° 40' 00" E	188.8
Hub 7	S 78° 47' 30" W	214.1	Hub 18	S 32° 25' 00" W	188.8
Hub 8	S 85° 20' 00" E	149.1	Hub 19	S 72° 15' 00" W	220.2
Hub 9	S 89° 52' 30" E	329.1	Hub 20	N 47° 52' 30" W	190.8
Hub 10	S 10° 17' 30" E	321.1	Hub 21	N 58° 47' 30" W	217.4
Hub 11	S 34° 00' 00" E	288.8	Hub 22	S 89° 27' 30" W	184.8
Hub 12	S 47° 30' 00" E	384.2	Hub 23	S 89° 55' 00" E	322.1
Hub 13	S 18° 00' 00" W	148.8	Hub 24	S 28° 50' 00" E	172.1
Hub 14	N 63° 00' 00" W	274.1	Hub 25		
Hub 15			Hub 26		
Hub 16			Hub 27		
Hub 17			Hub 28		
Hub 18			Hub 29		
Hub 19			Hub 30		
Hub 20			Hub 31		
Hub 21			Hub 32		
Hub 22			Hub 33		

TRAVERSE TABLE  
BRANCH ROAD

STA	BEARING	DIST	STA	BEARING	DIST
Hub 26A	S 8° 55' 00" E	288.2	Hub 26B	N 77° 32' 30" E	91.8
Hub 27A	S 24° 12' 30" E	338.2	Hub 27B	N 58° 57' 30" E	124.8
Hub 28A	S 31° 45' 00" E	210.8	Hub 28B	S 87° 12' 30" E	98.8
Hub 29A	S 27° 52' 30" E	240.8	Hub 29B	S 49° 25' 00" E	144.8
Hub 30A	S 17° 50' 00" W	84.8	Hub 30B	S 27° 12' 30" E	183.8
Hub 31A	S 38° 40' 00" W	105.8	Hub 31B	N 70° 15' 00" E	63.8
Hub 32A	S 24° 40' 00" E	194.8	Hub 32B	N 00° 30' 00" E	51.8
Hub 33A			Hub 33B		

TIE TRAVERSE TABLES

STA	BEARING	DIST	STA	BEARING	DIST
Hub 1	S 35° 15' 00" E	102.4	Hub 2	N 100° 30' 00" W	49.2
Hub 3	S 72° 30' 00" E	77.8	Hub 4		

Hub 5	S 08° 02' 30" A	181.8	Hub 6	S 05° 5' 30" E	122.8
Hub 7	S 00° 40' 00" F	78.8	Hub 8	S 50° 00' 00" E	47.8
Hub 9	S 4° 40' 00" E	190.8	Hub 10		

Hub 28	S 24° 45' 00" E	392.8	Hub 29	S 80° 00' 00" W	85.8
Hub 30	S 14° 20' 00" E	4.8	Hub 31	S 30° 35' 00" W	56.8
Hub 32	S 02° 47' 30" W	372.8	Hub 33	S 71° 05' 00" W	86.8
Hub 34	S 78° 05' 00" W	119.8	Hub 35	S 39° 30' 00" W	101.1
Hub 36	N 9° 20' 00" W	73.8	Hub 37		

NOTES: Only legal pt found is SW corner of SE 1/4 Sec 24. Plus 'found along east' Bery of Sec 24 are shown, on 'too' plots by R.E. Johnson (B.C.L.S.) which were never registered. MODERN LAND DISTRICT Subject to survey by B.C.L.S. Road class 4

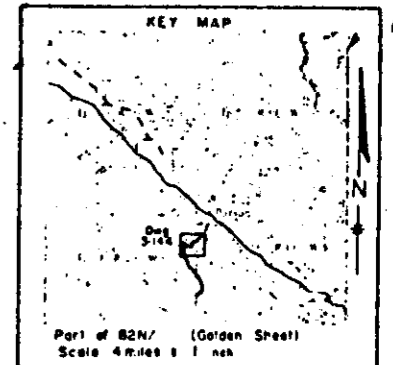

P		PROVINCE OF BRITISH COLUMBIA — DEPARTMENT OF LANDS, FORESTS AND WATER RESOURCES FOREST SERVICE, VICTORIA	0334422
E		ENGINEERING DIVISION	SCALE: 400 ft = 1 inch
D		<b>SPILLIMACHEEN F.R. IN</b>	
C		<b>N.E. 1/4 AND S.E. 1/4 SEC. 24 TP24 R20 W5<sup>TH</sup> M</b>	
B		DESIGNED BY	CHECKED BY

SPILLIMACHEEN F.R. DWG. 3-144

AP1-E DWG. R3 M33CHAM11192