

110M

PROVINCE OF BRITISH COLUMBIA  
Department of Lands and Forests  
FOREST SERVICE

---

IN THE MATTER OF TREE FARM LICENCE NUMBER 14  
AMENDMENT NO. 1

---

Whereas a part of the southwest quarter of Section 24 Township 24, Range 21, West of the 5th Meridian is within Tree Farm Licence Numbered 14 and is found to be suitable for a higher economic use than the growing of forest products, and whereas the withdrawal of the aforementioned lands in no way affects the sustained yield management of the forest.

Therefore pursuant to Subsection (14) of Section 33 of the "Forest Act" being Chapter 128 of the Revised Statutes of British Columbia 1948 and pursuant to Clause 9 of the said Tree Farm Licence, the following lands are herewith withdrawn from the lands described in Schedule "B" of the said Tree Farm Licence namely all that parcel or tract of land situated in the Golden Land District, being more particularly described as follows:

"Commencing at a point on the northerly edge of the bed of Loon Lake, said point being 11 chains west and 25 chains north of the southeast corner of the southwest 1/4 of Section 24, Township 24, Range 21, West of the 5th Meridian; thence due north a distance of 2 chains; thence south 80 degrees east a distance of 5.5 chains; thence due south a distance of 1.35 chains, more or less, to the aforesaid northerly edge of the bed of Loon Lake; thence in a general southwesterly, westerly and northwesterly direction following the said edge of the bed of Loon Lake to the point of commencement."

and the said lands so withdrawn are and shall be henceforth no longer subject to or form any part of the said Tree Farm Licence.

Dated at Victoria in the Province of British Columbia  
this .....27<sup>th</sup>..... day of .....January....., 1960.

  
Minister of Lands and Forests

CABIN SITE PLAN - FISH & GAME BRANCH  
DEPT. OF RECREATION & CONSERVATION

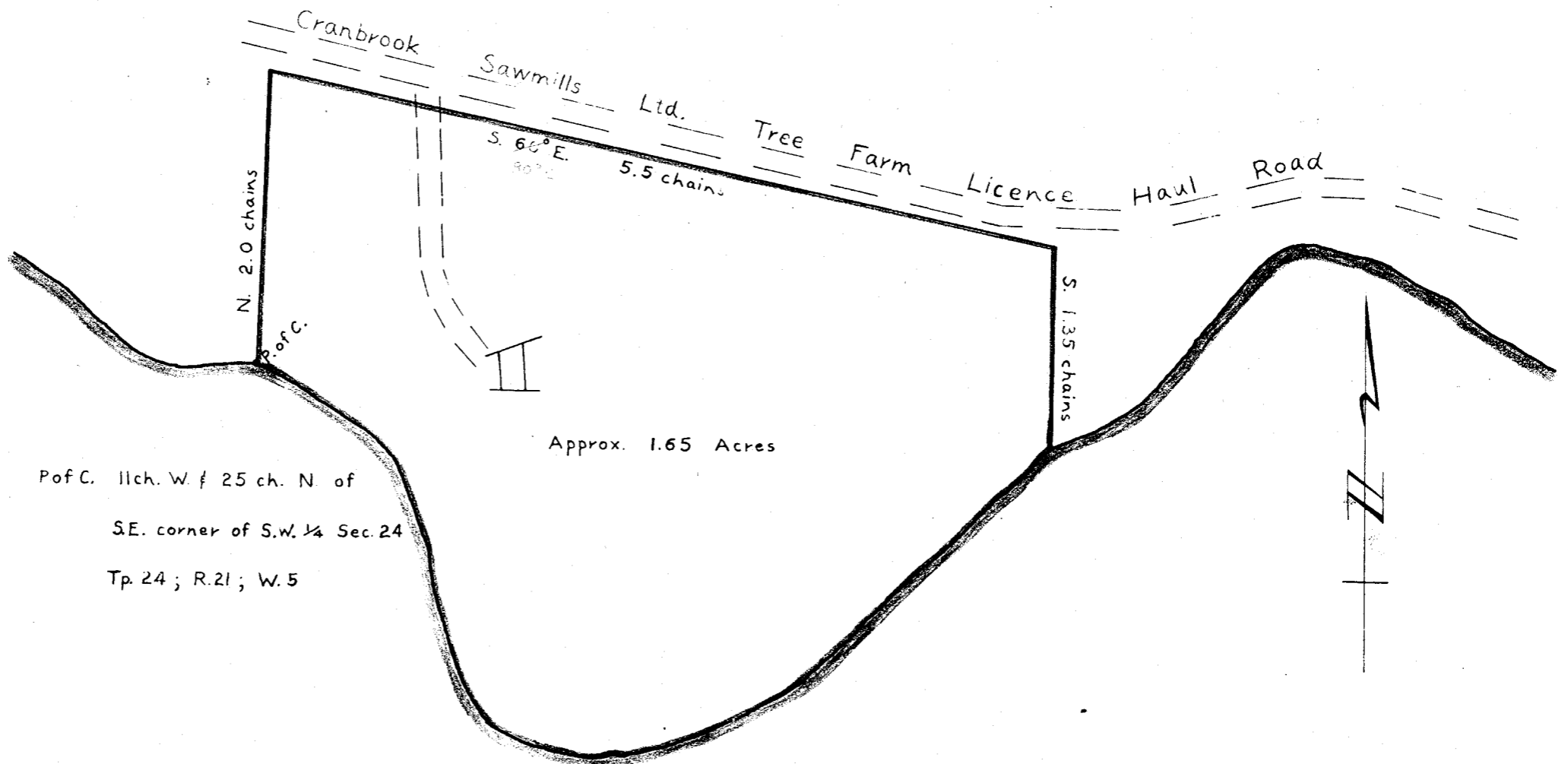

Pof C. 11 ch. W. & 25 ch. N. of  
S.E. corner of S.W. 1/4 Sec. 24  
Tp. 24; R. 21; W. 5

Approx. 1.65 Acres

L O O N L A K E

SCALE: 1 IN. = 1 CH.  
DATE: JAN. 1960