

COPY

PROVINCE OF BRITISH COLUMBIA

Ministry of Forests

IN THE MATTER OF TREE FARM LICENCE NUMBER 8

INSTRUMENT NUMBER 17

AMENDMENT

Whereas by a notice in writing dated June 6, 1969 designated Amendment Number 5, certain lands were deleted from Schedule "B" of Tree Farm Licence Number 8;

Therefore take notice that Amendment Number 5 is hereby cancelled and, whereas notice has been received from Pope and Talbot Ltd., Licensee of Tree Farm Licence Number 8, requesting the following land be incorporated into the schedule "B" lands of Tree Farm Licence Number 8.

That two (2) parcels or tracts of land being more particularly shown outlined in bold black on the sketch attached hereto marked Exhibit 'A' dated May 21, 1986.

And whereas the said land is contiguous to the Tree Farm Licence area.

Therefore pursuant to Section 33.1(e) of the Forest Act, the land as described above is hereby incorporated into Schedule "B" of the Tree Farm Licence Number 8 and the said land so incorporated is and shall be henceforth part of and subject to the said Tree Farm Licence Number 8.

Dated at the City of Victoria in the Province of British Columbia this . . . 11th . . . day of . . . July . . . , 1986.

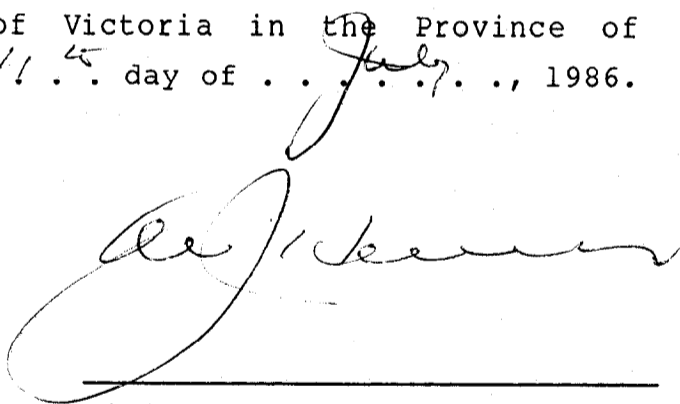

Minister of Forests



Province of British Columbia
Ministry of Forests
FOREST SERVICE

EXHIBIT A

Date MAY 21, 1986
Ref. Map F82 E/10-W
Base "
Scale 1: as shown

Map Of INSTRUMENT NO. 17 TO TREE FARM LICENCE NO. 8

Outlined Area 0.2322 hectares ± Forest Region 05 NELSON

U.T.M. Zone	East	North	Reg.	Compt.	L	District	56 BOUNDARY
Grid	113560000	55990000	24	009		Land District	53 S.D.Y.D.

MANAGEMENT UNIT		TIMBER SUPPLY AREA		Pulpwood Agreement	Cascades	
Type	OT	Number	02 BOUNDARY			East
Number	8	Block			West	
Block		Sub-B				

(Former stream measure gauge)

P.of C. - 6.770 km. S 8
1.160 km. E of the
SE cor. of L.4109^S

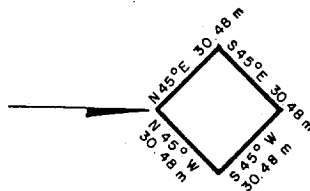

1:2500

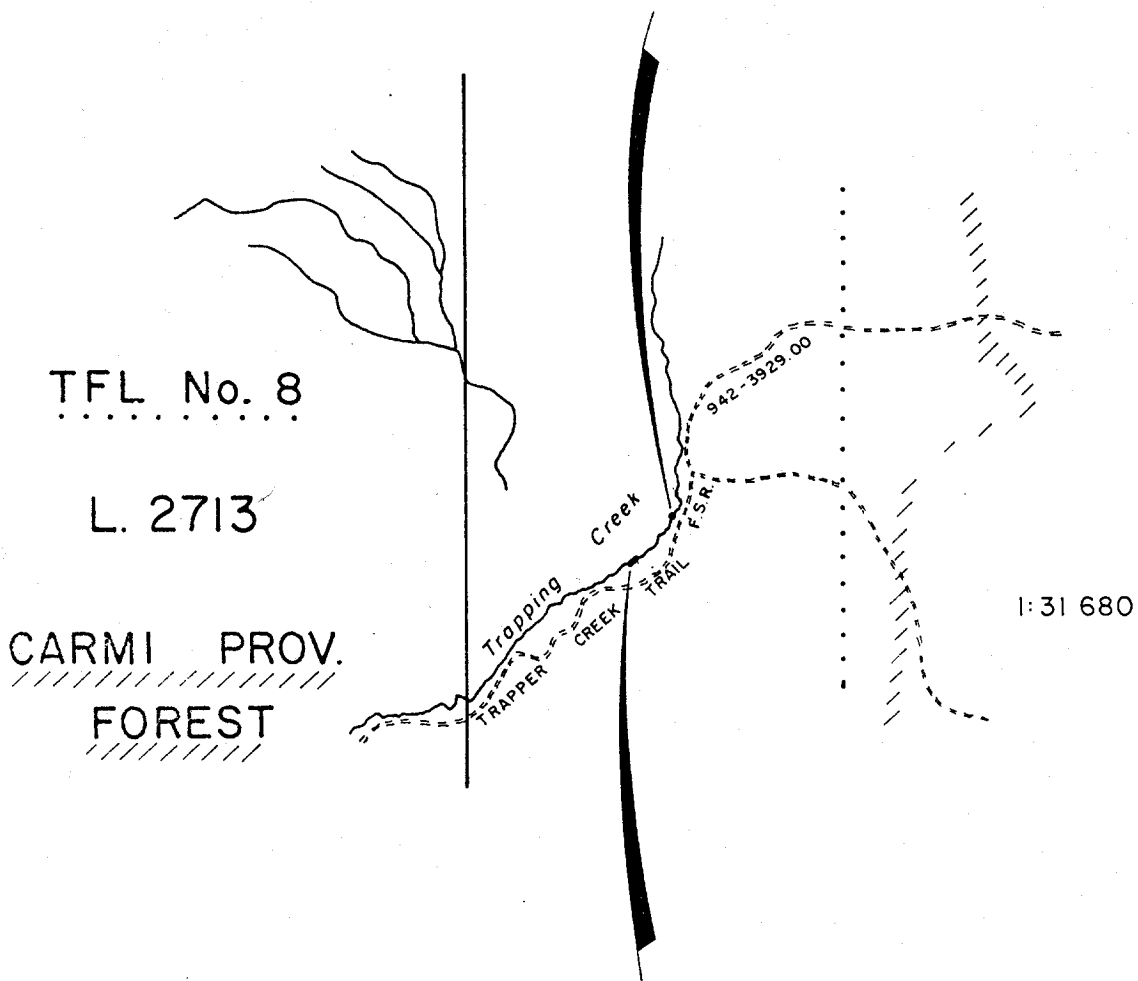

P.of C. - 6.960 km. S 8
980 m. E of the
SE cor. of L.4109^S

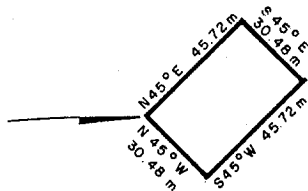

1:2500