

**PROVINCE OF BRITISH COLUMBIA**

**Ministry of Forests**

---

**IN THE MATTER OF TREE FARM LICENCE 6**

**INSTRUMENT NUMBER 88**

**Amendment**

---

THIS AGREEMENT is made effective the 15th day of June 2001.

**BETWEEN:**

**THE MINISTER OF FORESTS**, on behalf of  
HER MAJESTY THE QUEEN IN RIGHT OF THE  
PROVINCE OF BRITISH COLUMBIA, Parliament Buildings,  
Victoria, British Columbia, V8V 1X4

(the "Licensor")

OF THE FIRST PART

**AND:**

**WESTERN FOREST PRODUCTS LIMITED**  
2300 - 1111 West Georgia Street  
Vancouver, British Columbia  
V6E 4M3

(the "Licensee")

OF THE SECOND PART

**WHEREAS:**

- A. Pursuant to the provisions of Section 36 of the *Forest Act*, the Licensor and the Licensee entered into a replacement agreement for Tree Farm Licence 6 ("TFL 6") dated March 1, 2000;
- B. The Province and the Licensee entered into a Land Sale Agreement dated May 5, 2000; and
- C. The Licensor and the Licensee have mutually agreed to amend TFL 6, as a result of the Land Sale Agreement.

**THEREFORE:**

Pursuant to Section 39(1)(e) of the *Forest Act*, the Licensor and the Licensee agree to delete the following lands from Schedule "A" of TFL 6:

009-904-921 The Southwest 1/4 of Section 35, Township 11, Rupert District (40.73 hectares, more or less) except that part lying in District Lot 94, Rupert District, as shown outlined in bold black on the plan attached to this instrument.

025 - 106 - 325 Lot A, Section 14, Rupert District, Plan VIP 72557 (14.3 hectares, more or less) as shown outlined in bold black on the plan attached to this instrument.

This instrument shall be binding upon the Licensor and its successors in office and the Licensee, its successors and assigns.

This instrument has been executed by the Licensor and the Licensee on the day and year written above.

SIGNED AND DELIVERED )  
by the Minister of Forests on behalf of )  
Her Majesty the Queen in Right of the )  
Province of British Columbia in the )  
presence of: )

Andrea S. de Lestard )  
\_\_\_\_\_)  
\_\_\_\_\_)

[Signature]  
\_\_\_\_\_  
Minister of Forests  
  
C/S

THE COMMON SEAL (C/S) of the )  
Licensee was affixed in the presence of: )

\_\_\_\_\_)  
Authorized Signatory )

\_\_\_\_\_)  
Authorized Signatory )  
\_\_\_\_\_)

(OR)

SIGNED, SEALED AND DELIVERED )  
by the Licensee in the presence of: )

Juliana Wong )  
\_\_\_\_\_)  
\_\_\_\_\_)

[Signature]  
\_\_\_\_\_  
Authorized Signatory

VICE PRESIDENT  
\_\_\_\_\_  
Title



# MAP OF: Instrument No. 88 Deletion from Tree Farm Licence 6

FOREST REGION : **RVA Vancouver**  
LAND DISTRICT : **47 Rupert**

DISTRICT : **DPM Pt. McNeill**  
SHOWN AS A **BOLD SOLID LINE** :

U.T.M. Zone Easting Northing  
Grid 09 605000 5599500

Reg Compt. L Planning Cell

NAD 27  
83 X

MANAGEMENT UNIT TIMBER SUPPLY AREA  
Type T Number  
Number 06 Block  
Sub-B

PULPWOOD AGREEMENT CASCADES  
East West X

Base Map 092L053  
Ref. Map 092L053  
MDM Map ID  
Scale 1: 20 000

ORCS \*  
Area 40.73 hectares

Instrument 88 Deletes Fractional SW<sup>1</sup>/<sub>4</sub> of Section 35 Township-11 Rupert Land District

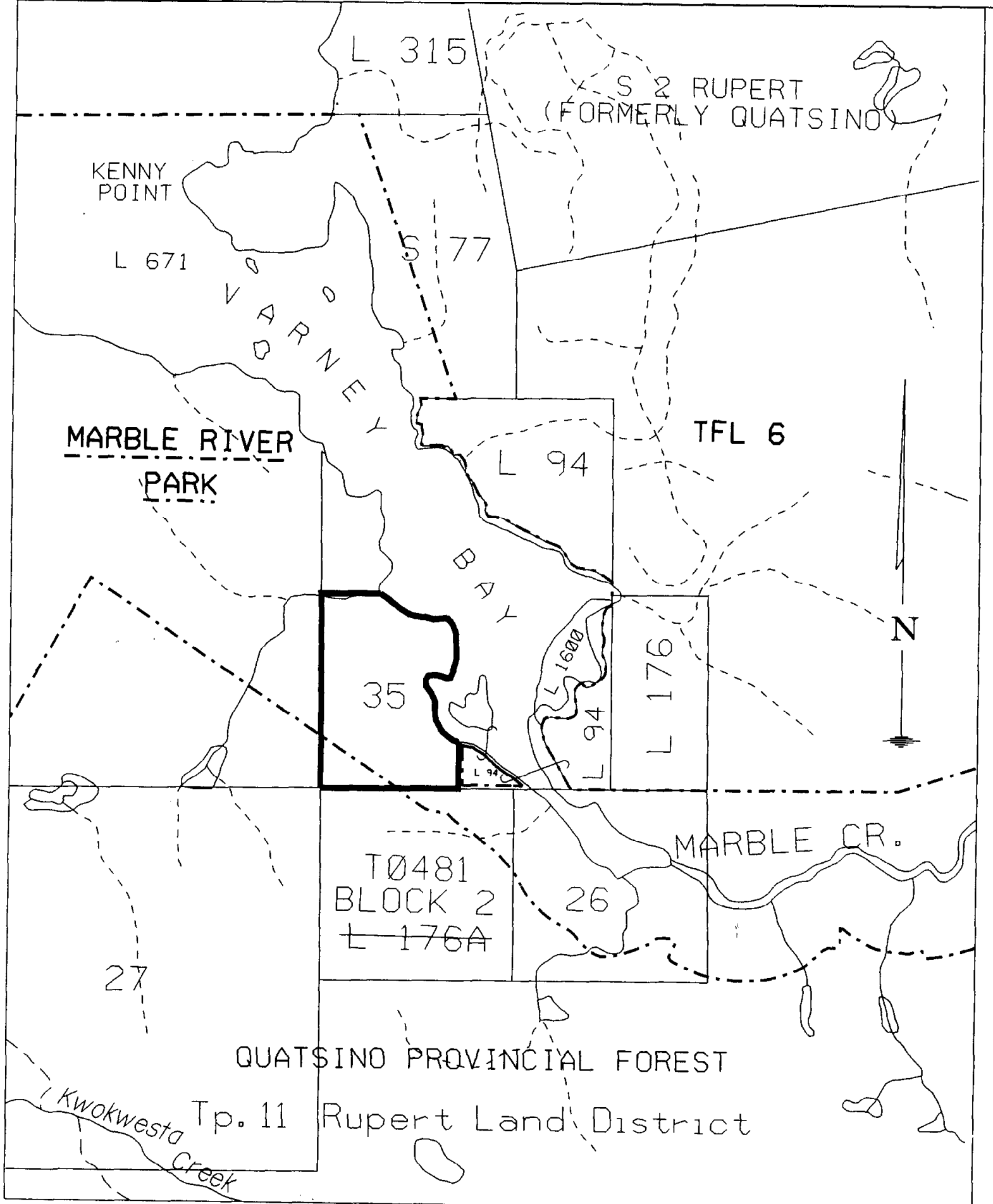

PLAN 11P

Deposited in the Land Title Office of Victoria B.C.  
this \_\_\_\_\_ day of \_\_\_\_\_ 2002

Aggairal

REFERENCE PLAN OF PART OF  
SECTION 14, RUPERT DISTRICT.  
Pursuant to Section 99(1)(h), Land Title Act  
B.C.G.S. 92L064  
SCALE 1:10000 reduced scale



LEGEND

- ① bearings are astronomic, derived from Plan 2685 A
- ⊙ denotes standard capped post found
- ⊙ denotes standard capped post placed
- denotes standard iron post placed
- All distances are in metres and decimals thereof
- Bearings to 87's are magnetic (declination 23' east)

This plan lies within the Regional District of  
Mount Waddington

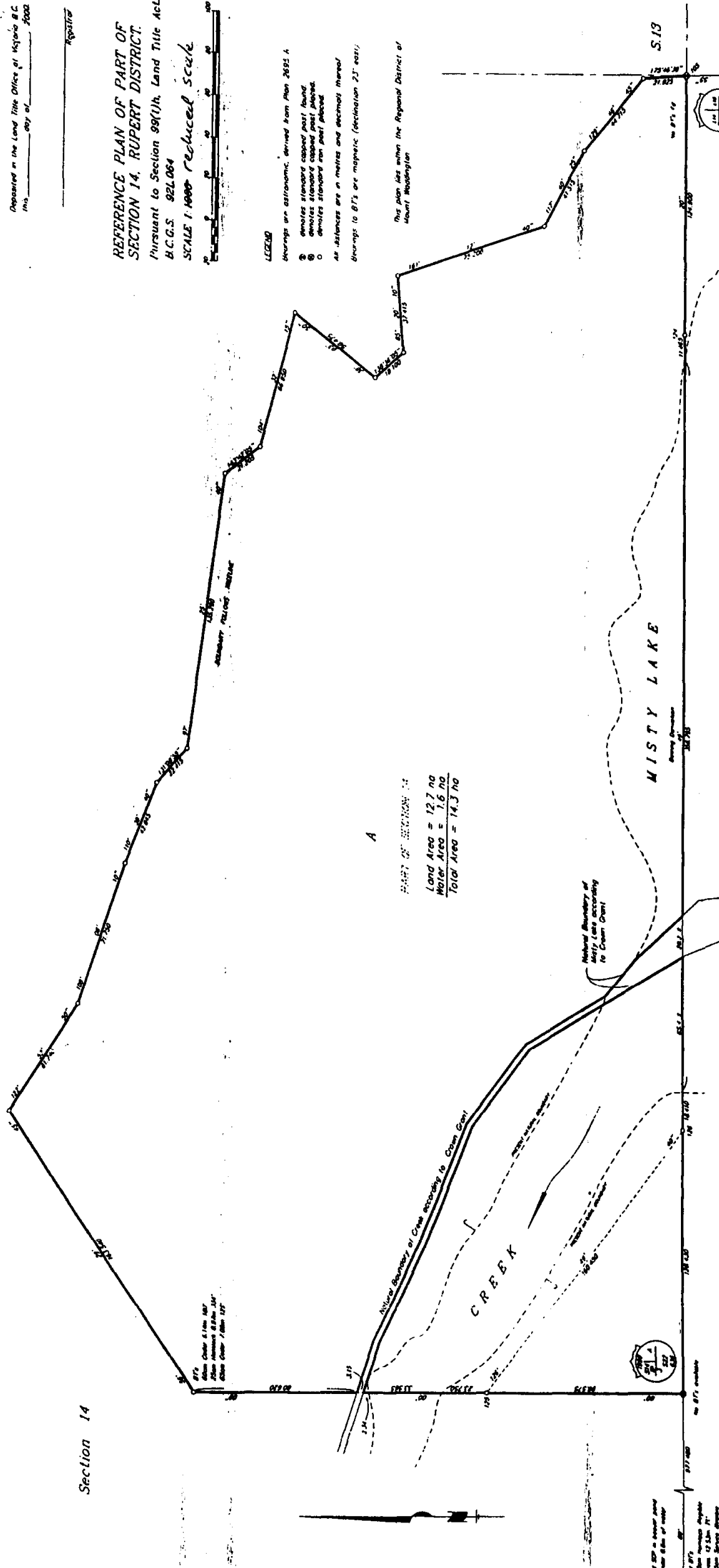

A  
PART OF SECTION 14  
Land Area = 12.7 ha  
Water Area = 1.6 ha  
Total Area = 14.3 ha

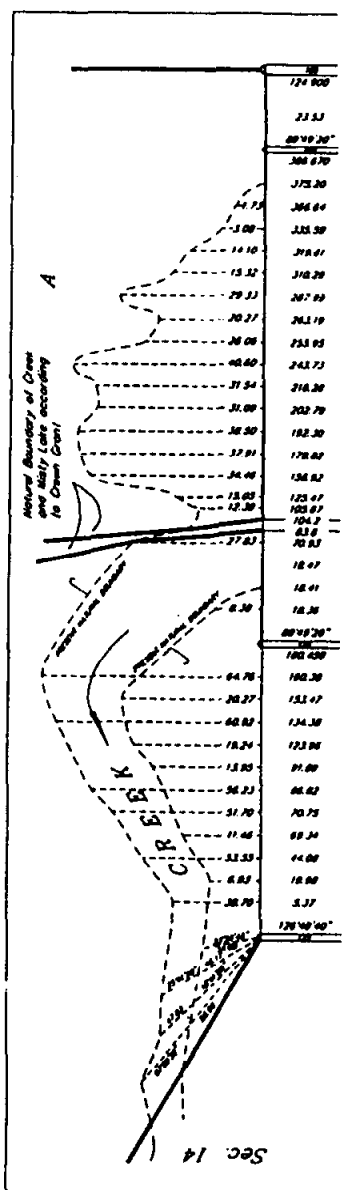

I, Harry O. Phinney, a British Columbia Land  
Surveyor of Post Roads in British Columbia certify  
that I was present at and personally supervised  
the survey represented by this plan, and that the  
survey and plan are correct. The survey was

Section 14

Section 22

1:2000 = actual size  
at 1/1000 scale of map

To 87's  
Mean magnetic declination  
from 12 1/2m 71'  
True North magnetic  
declination 11 1/2m 10"  
at 1000 scale  
from 12 1/2m 71'

Registered Owner:  
Western Forest Products Limited  
No. 21295J

Authorized Signatory

Witness as to both signatures

Authorized Signatory

Witness as to both signatures

Registered Owner:  
MAGNIFICENT & ASSOCIATED OF BRITAIN  
MAGNIFICENT TRUST COMPANY OF CANADA

Authorized Signatory

Witness as to both signatures

Township

S.28

S.21

3