



THE GOVERNMENT OF
THE PROVINCE OF BRITISH COLUMBIA

FOREST SERVICE

OFFICE OF
THE DEPUTY MINISTER
VICTORIA, B.C.

May 14, 1974

MEMORANDUM TO THE HONOURABLE THE MINISTER

The Licensee of Tree Farm Licence Number 6 has requested the removal of 150 acres of land from Schedule "B" of the Tree Farm Licence.

This area is part of the mining complex at Rupert Inlet in the name of Utah Mines Ltd. The area has been logged to accommodate the mining venture.

Your signature is required on the two original instruments attached which will remove the area from the Tree Farm Licence.

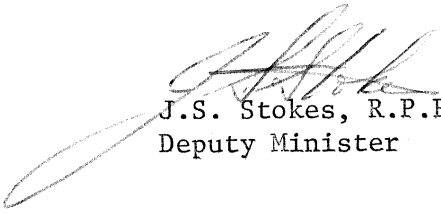

J.S. Stokes, R.P.F.,
Deputy Minister

More info

PROVINCE OF BRITISH COLUMBIA

Department of Lands, Forests, and Water Resources

FOREST SERVICE

IN THE MATTER OF TREE FARM LICENCE NUMBER 6

INSTRUMENT NUMBER 65

AMENDMENT

Whereas the lands described hereinafter are within Tree Farm Licence Number 6 and are found to be required for a higher economic use than the growing of forest crops;

And whereas the withdrawal of the aforementioned lands together with any lands previously withdrawn does not diminish the productive capacity of the licence area to the extent provided in Clause 14 of the Tree Farm Licence;

Therefore pursuant to subsection (14) of Section 36 of the Forest Act being Chapter 153 of the Revised Statutes of British Columbia, 1960 and pursuant to Clause 14 of the said Tree Farm Licence Number 6 the following lands are hereby withdrawn from the lands described in Schedule "B" of the said Tree Farm Licence, that is to say all that parcel or tract of land being more particularly shown in bold black on the sketch attached hereto and described as follows:

"Commencing at a point 2 chains South of the South-West corner of Section 19, Township 4, Rupert Land District; thence North 89 chains; thence West 7 chains; thence 38 chains South 28° 4' 20" West; thence 26 chains South 8° 43' 40" West; thence East 17 chains; thence South 22 chains to the highwater mark of Rupert Inlet; thence South-Easterly along said highwater mark to the point of commencement, containing 150 acres more or less."

and the said lands so withdrawn are and shall be henceforth no longer subject to or form any part of the said Tree Farm Licence Number 6.

Dated at the City of Victoria in the Province of British Columbia this 4th day of July, 1974.



Minister of Lands, Forests, and Water Resources

LAND DISTRICT Rupert
Region No. 1 Compt. No. 14^D 15^A
Base



EXHIBIT A
Date May 8th 1974
Atlas Ref. 92 L / 11 W
924-063

Instrument # 65 to T.F.L. 6

Shown  Acres ± 150 R.D. 16 Scale 20 chains = 1 inch

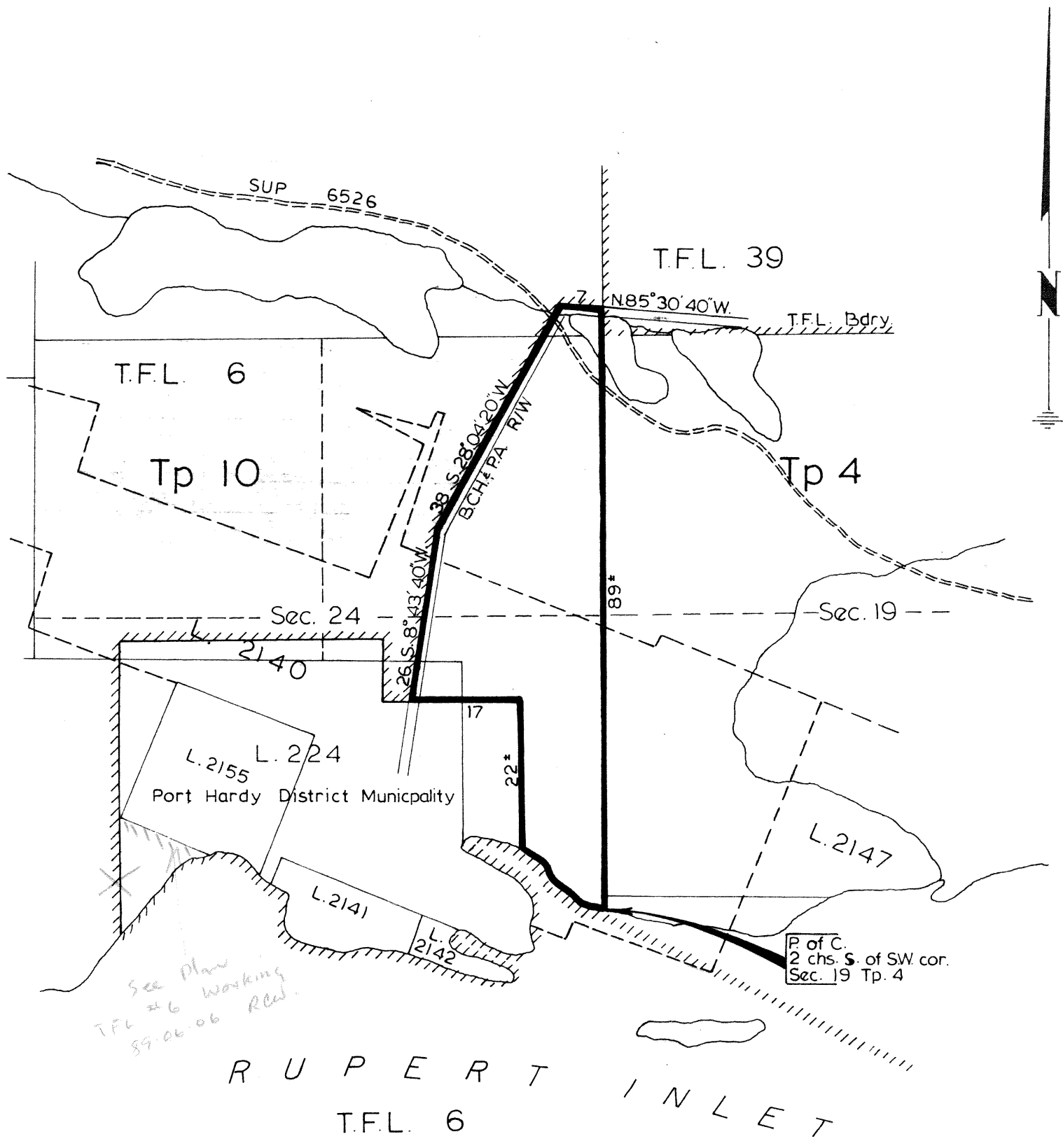

*See Plan
TFL #6 Working
89-06-06 RCL*